10 Pages Tonight

The Portsmouth Daily Times.

10 Pages Tonight

VOLUME SEVENTEEN. PORTSMOUTH, OHIO TUESDAY, SEPTEMBER 20, 1910 PRICE THREE CENTS.

TAFT PRAISED FOR REBUKING "TEDDY"

(By United Press.)

On Board President's Train, Columbus, O., Sept. 20.—Congratulations are pouring in from all over the country on President Taft today because of his stand yesterday at his conference with Col. Roosevelt. It is regarded by Taft's friends in general as proof that Taft is the real party leader. They look at it this way—Roosevelt confessed to the weakness of his cause when he appealed to Taft for aid. Taft exhibited his firmness of purpose by refusing to mix in state politics at Roosevelt's request and Taft's stand was a dignified reply to Roosevelt's attempt to "smoke him out."

One western senator, noted for his political sagacity, wired Taft today that it was the most important political victory for the president for some time past.

(By United Press.)

New York, Sept. 20.—Colonel Roosevelt had nothing to say today except there would be no compromise in the New York state fight. He refused to see newspaper men and issued no statement in regard to yesterday's conference with Taft. The air around the Outlook offices seemed to indicate "clouds with probable storms."

(By Associated Press.)

New York, Sept. 20.—Chairman Griscom of the Republican county committee said today the Taft-Roosevelt conference yesterday would not have any effect in changing in the least plans of the progressives in their campaign against the "Old Guard" for control of the Republican state convention.

(By Associated Press.)

Cincinnati, O., Sept. 20.—The train bearing Taft and his party to Cincinnati is reported over an hour late. The president was scheduled to arrive here at 1:55 and did not reach here until 3:10.

Stands By Ballinger

(By United Press.)

Washington, Sept. 20.—President Taft intends to support Secretary Ballinger, is the opinion of E. C. Finney, who acted as secretary to Ballinger during his western trip. Finney says Ballinger has been in touch with Taft at all times.

Spies Trail The Police?

(By United Press.)

Minneapolis, Sept. 20.—The investigation of charges of graft in the police department were begun this afternoon by Safety Director Scott Small. The investigation showed that whenever the police officers started out after the gamblers a spy followed them a block or two, then another would take up the trail, keeping them constantly in sight.

FIX DATE OF CIRCUIT COURT

Columbus, O., Sept. 20.—(Special to Times.)—March 14 and November 14 are dates for the beginning of circuit court in Scioto county next year. Circuit judges of the state met here today and fixed dates for the whole state. Judge Thomas A. Jones of Jackson, was elected presiding judge for the state, succeeding Judge Frank Taggart of Wooster.

BLAKE.

WANTS BAKER REMOVED

(By Associated Press.)

New York, Sept. 20.—Acting Mayor Mitchell recommended to Mayor Gaynor today that Police Commissioner Baker be removed on the ground of unfitness in permitting gambling to flourish in the city.

Back To Mines

(By Associated Press.)

Kansas City, Sept. 20.—Thirty thousand coal miners in Missouri, Kansas, Arkansas and Oklahoma who were on a strike for five months, returned to work today. A contract running two years was signed.

Driver Is Ill.

William S. Jordan, a veteran driver for the Gilbert Grocery company, has been off duty a few days on account of illness.

HEAD OF THE ODD FELLOWS

(By Associated Press.)

Atlanta, Sept. 20.—Sovereign Grand Lodge of Independent Order of Odd Fellows elected John C. Cockrum of Indianapolis as Grand Sire.

Teddy Is At Work

(By Associated Press.)

New York, Sept. 20.—Col. Roosevelt motored in from Oyster Bay today and took up his work at his offices here. He had nothing to say concerning the political situation.

SAYS LIVING IN FLATS MAKES PEOPLE INSANE

(By United Press.)

Chicago, Sept. 20.—Living in flats drives people insane," according to Dr. Pedstain of the Insane Institute, here.

He says the cramped existence in flats and tenements creates a nervous insanity, unknown a few years ago. The demand for mental activity to the almost complete exclusion of physical labor produces a lack of balance, he says. He also says marriage laws should be amended so that degenerates, drunks and those suffixing from blood diseases cannot marry.

Shake Up Is Coming In New York Police

(By United Press.)

New York, Sept. 20.—A new police commissioner and a general shake-up in the force today is predicted as a result of a gambling graft investigation.

John Purroy Mitchell, vice mayor, saw Mayor Gaynor at the latter's home last night and talked over the recent revelations. Police Commissioner Baker will probably be let out after the grand jury investigation. The statements of an old gambler, made just before he died, are that he had never known a gambling place to be opened or stay opened three days without paying a tribute to the police, are being used as a lever to extract information against those higher up in the department.

SCORES HURT IN WRECK

(By United Press.)

Aporto, Portugal, Sept. 20—Scores of passengers were injured by the wreck of an excursion train near here today. It is thought from reports that most of the injuries are of a slight character.

Aeronauts Battered By Fall

(By United Press.)

Philadelphia, Sept. 20.—Aeronauts Graham and Atherholt, who manned the Pennsylvania No. 2 in the race from Indianapolis, returned here today bruised and battered as a result of their fight with a storm. Their balloon descended 24,000 feet with such force that it bounded into the air 100 feet when it hit the ground near Dexter, O., Sunday.

SITUATION AT MARIETTA

(By United Press.)

Marietta, O., Sept. 20.—With 27 cases of scarlet fever, two of smallpox and the Washington county fair in progress, the contagious disease situation here is alarming.

Mrs. Frank Curtis is confined to her home in the East End with an attack of acute indigestion.

BITTER FIGHT MADE ON JAS. A. TAWNEY

(By Associated Press.)

St. Paul, Sept. 20.—With the weather favorable for polling the largest vote ever cast at a Minnesota primary election, Minnesotans today are choosing their party nominees for congress, county offices and the state legislature.

Interest centers in the congressional contests. Several of the nine Republican Minnesota congressmen have hard fights on their hands, their opponents in all but one instance being pronounced insurgents. James A. Tawney wound up the hardest fight of his congressional career in the first district last night. Roosevelt, Pinchot and other exponents of Progressive Republicanism have taken a hand in the fight against Tawney who is opposed by Sidney Anderson, a young attorney. It is generally conceded that if Tawney wins, it will be by a small majority.

Practically the same conditions exist in the Fourth where Fred C. Stevens is opposed by Hugh T. Halbert and in the Fifth where Frank M. Nye is fighting it out with A. H. Hall.

TOM ZAPH WANTS TO MARRY WIDOW

Tom Zaph, a local gardener, "blew in" from Chillicothe Tuesday noon accompanied by a middle-aged woman in black, whom he wants to marry.

Tom told his friends his fair companion was a widow worth $5000, and he was determined to get spliced. There are some legal obstacles to their plans, however, for Tom has a guardian who will first have to give his consent. The two spent several hours with his attorney but he would not advise them one way or the other, contenting himself with giving the reminder that if they did get married the marriage would not be legal. The lawyer did not learn the woman's name and it is not known where she is stopping.

To Sign For Runs.

The Street Railway Co. has posted a notice that their conductors and motormen are now privileged to sign up for runs. It is thought that some of the old men will take hold of the hill top cars through the winter months and that several changes will be made in the personnel of crews. The change becomes effective on October 16th and has six months to run.

BALLOON WAS "NEW YORK"

The big balloon that landed near Powellsville on the line between Scioto and Lawrence counties Sunday noon was the New York, piloted by that celebrated balloonist, Capt. Baldwin, of New York, who has made flights in all parts of the country. With him was an aide.

The New York was one of the nine flyers that set out in the contest to break the long distance record from Indianapolis Saturday at 2 o'clock p. m. The men were in the air, therefore, about 23 hours and during the time traveled probably more than 500 miles.

Foreign Workmen.

A carload of foreign laborers was attached to N. & W. train 33, Tuesday morning. The men were destined for Columbus where they will be used in extensive improvements that the N. & W. is making in that city.

Get Permits To Build

Merle Dudnit took out a building permit Tuesday for a new 5-room cottage at No. 509 Vinton avenue to cost $1700.

Plans For New Home.

Architect Ned Alger, of Huntington, is preparing plans for Will Altaman's proposed new Hill Top home and several other local jobs.

BALLOONS ARE NOW ALL ACCOUNTED FOR

(By United Press.)

New York, Sept. 20.—The balloon Buckeye, piloted by J. H. Wade of Cleveland, which went up last Saturday from Indianapolis in the great aviation race, came down in Virginia near Shewalter, Floyd county, yesterday morning. A dispatch from Wade, received today, gives this information:

"The balloon New York was aboard from until the pilot, Capt. Baldwin, walked into the Aero club here and said his balloon had landed near Portsmouth, O., Sunday night. He said he supposed every one knew of it and so did not report by wire.

A report to the club says the balloon Miss Sophia 1st which was also unaccounted for, had landed in West Virginia, a few miles south of Clarksburg.

Cat. Baldwin mentioned above is an uncle of Sam Baldwin, formerly of this city.

As both endurance and distance was taken into consideration in deciding the three winners of the championship event, three to represent America in the international meet to be held in St. Louis, October 17th next, victors will not be known until the Aero club of America passes on the reports of the pilots. It is probable, the Buckeye, America II, Miss Sophia will be the balloons to start from St. Louis. Records for endurance or duration were not broken.

AUSTRIAN WOMAN IS CRUELLY MURDERED

(By United Press.)

New London, O., Sept. 20.—Eleven men are in jail here today suspected of complicity in the murder of an Austrian woman, who was beaten to death near the Big Four Railway tracks on the outskirts of the village. The suspects are railroad laborers. The woman's husband is one of them.

The body of the woman was found last night by four boys, who reported the discovery to the marshal of the village. He found three large holes in the woman's skull and several broken bones, while the body was badly mutilated. The woman had been dragged from her home where she lived with her husband and ten boarders.

England Menaced By A Great Strike

(By United Press.)

Manchester, Eng., Sept. 20.—The allied cotton mill employes of this city announced today that if the threatened lockout by manufacturers became effective October 1st, they will retaliate by calling a general strike in England, and shut down 700 cotton mills. With the allied industries affected this would throw 550,000 men out of employment. This number of idle men would bring on a grave crisis and probably force the government to interfere.

AGAIN TRY TO CROSS ALPS

(By United Press.)

Brig, Switzerland, Sept. 20.—Though the weather was unpropitious for the bold undertaking Aviators Carl Weymann, an American and George Chavez, Peruvian, again attempted to cross the Alps in aeroplane flights today. Both failed but not until they had given exhibitions of high flying that promised better success in fair weather. The aviators explained that the wind was too strong for them to attempt the flight.

Count Back From Italy

The Columbus Journal says of the Italian Count, who visited here as guest of the late Miss Beatrice Belle Brooks:

"Count Vittorin Falorsi, who has been visiting relatives in his former home in Italy, has returned to Columbus and is again occupying apartments at the Normandie."

Sidney Anderson, who has been touring the country as the property man for the Horn Theatre Co., arrived in the city Sunday, the company having disbanded at Kenton, O.

Local Bank Gets Bonds

The Ohio Valley bank of this city were the successful bidders for the $7000 street improvement bonds issued by the village of New Boston, their bid being $125 with accrued interest. The Times was misinformed when it stated the bonds were purchased by Seasongood & Meyer, of Cincinnati. While on the face of things it looked as though the bid of the Queen City firm was higher than the figures submitted by the local concern, council decided the bid of the Cincinnati concern contained too many restrictions.

J. S. Cooper has been given the contract for improving the streets and laying concrete sidewalks. When the money secured from the sale of bonds is exhausted New Boston will be one of the best improved villages of its class in the state.

Suing For Alimony

Maggie Emmerson has filed a petition in common pleas court asking for alimony from George Emmerson, a Bloom township farmer.

The petition states that they were married in August, 1905, and have two children aged four and two years. They lived together peaceably until July, 1910, when he abused her and drove her away from home, warning her to stay away under penalty of her life.

Mr. Emmerson owns property in Bloom township valued at about $1000. Attorney J. R. Gilliland represents the plaintiff.

Will Ballman has as yet secured no trace of the tricycle stolen last week from his young son, Jack.

MORBID ONES ON HANDS

(By United Press.)

London, Eng., Sept. 20.—Morbid curiosity on the part of the public brought a nice little sum of money at the auction of Dr. H. H. Crippen's effects today. Worthless trifles sold for a dollar or two because people wanted something belonging to Crippen.

Many fashionable women were in the crowd and engaged in the scramble.

Gain By Canton

(By United Press.)

Washington, Sept. 20.—Canton contains 50,217 people, an increase of 19,550 or 63.7 per cent from 1900, when it was 30,667.

Cambridge, O., has 11,327, an increase of 3086.

To Probe Lorimer

(By Associated Press.)

Chicago, Sept. 20.—Five members of the senate sub-committee which is to investigate the election of William Lorimer to the United States Senate are here. Another member of the sub-committee is expected tonight or tomorrow. Today's session will be executive for the purpose of outlining the proceedure of the inquiry. Lorimer, accompanied by his Attorney, called on Senator Burrows, chairman, during the day to ascertain what would be required of him.

D. A. McIntosh returned to Cleveland Tuesday after a few days' visit among friends here.

D. T. KENNEDY SAID TO BE BOOTLEGGING

A raid was made upon D. T. Kennedy's place of business at 111 Boundary street, Tuesday morning, under the search and seizure act by Dry Detective J. A. Bauens and Court Bailiff Fred Baker and a wash tub and bushel basket full of empty whiskey bottles were carted away in Clyde Brandt's big touring car which was borrowed for the occasion.

Mr. Baker brought the empty bottles down to the court house and stowed them away in the stenographer's room. Mr. Kennedy was brought down by Detective Bauens.

When arraigned before Judge Blair on an affidavit charging him with keeping a place in violation of the county local option law, Mr. Kennedy entered a plea of not guilty.

It was a pitiful sight to see him standing in front of Judge Blair pleading not to be sent to jail as he could not furnish the $300 bond necessary to secure his release until one o'clock, the time set for the hearing. He pleaded that he had never run away from anything in his life excepting when his regiment was routed during the civil war and then he stated that he had had plenty of company.

"If you will only let me go back to my home for dinner, I promise you upon my honor that I will be here promptly at one o'clock to face trial," he pleaded, but the judge refused to grant his request and he was taken to jail.

Mr. Kennedy operates a small grocery at 111 Boundary street. He was in court recently, his wife having brought suit against him for alimony. She was awarded $2 per week alimony.

The case of the state against D. T. Kennedy, who was arrested Tuesday morning for keeping a place in violation of the local option laws, has been continued until Wednesday morning. He was returned to jail.

Building Is Caving In

The rear portion of the old two story Grice building at Fourth and Court streets, now occupied by George Hehl and family began caving Tuesday morning. Workmen were at once employed to tear down the part before any damage could result. The building is owned by Attorney W. B. Grice.

Wedding Denied

Anent the reported marriage of Miss Mayme Meyer of Portsmouth to a prominent Cincinnatian, the Enquirer Tuesday says:

"No, I am still in the possession of my faculties. I am unmarried. The joys of single blessedness are still mine."

So spoke Elmer G. Prior, Secretary of the Department of Public Safety, on his return from his vacation yesterday, anent a rumor that he had during his trip taken unto himself a bride.

"But that is not saying that I might not sign myself away some day," he added. And as the reporter looked upon his suspiciously he blushed."

The above seemingly puts a quietus on the report. Miss Meyer is back at her duties in the office of The Trischeller Co., and she, too, enters an emphatic denial of the reported wedding.

Mrs. Jos Carroll is visiting relatives at Milford, O.

BILLY BUTT IN THE TIMES WEATHER MAN

Gee, but aint it fierce when th' base ball season is over and there aint no more scores o' th' home team to watch for? What's a fellow goin' to do anyway? Of course there's th' big leagues who'll hang on for a while yet but their scores aint got th' interest o' th' home team for this specimen o' fandom—no sir-ee. I guess there's nothin' left for me now but th' weather. So here goes for tomorrow:

Ohio, Indiana, West Virginia—Fair tonight and Wednesday.

Sibley's Tribute To Dr. H. C. Rutter

Editor Sibley, of the Gallipolis Tribune, pays this beautiful tribute to Dr. H. C. Rutter, who committed suicide Saturday night in Cleveland:

Ah, yes, the sea is still and deep,
All things within its bosom sleep!
A single step and all is o'er,
A plunge, a bubble, and no more.
—Longfellow.

Dr. Rutter has taken the step, made the plunge. In the shock of his self-appointed taking off, we feel at a loss for words to describe our emotions. For a long time we have known Dr. Rutter and for several years intimately. His high purpose in life, his well won distinction in his profession, his scholarly attainments, his patriotism, his bravery, his clean, honest, industrious life, all deserved a happier end. But even the loftiest ideals, the highest courage, and the most inexorable resolution, may be worn out by years of constant suffering, may finally yield to an irresistible longing for the peace of the grave. There, at least, is no pain.

For three years we have known that Dr. Rutter was a constant sufferer from an incurable ailment of the stomach. Several times he has been at the very point of death, and on innumerable occasions has suffered intolerably hour after hour. Finally even his splendid physique and sound nervous system became sadly impaired, but still he worked, with never a complaint, and a seeming desire to hide from his friends all knowledge of his sufferings. With what fortitude he faced an unkind fate for years we have some knowledge, not through him, but from his devoted wife, from whom he could not hide his wasted form and the involuntary expressions of his constant misery.

He has ended it all now. Death seemed to have no terror for him. The passing of a soul he once likened to the dropping of a leaf from a tree—a painless parting. At most two years ago Mrs. Rutter knew he was doomed, and that the last summons might come to him at any hour. But in spite of pain and anxiety he was always her kind, patient and considerate lover. A splendid man he was, stalwart, handsome, courtly, suave and refined. His distinguished services to his state and his profession are written in his achievements. He made his mark and engraved it deep in the history of Ohio's charitable institutions and in the literature of his profession. Fearing that he might become an incumbrance he has taken himself away. May peace and joy abide with him in that other world which mortal eyes may never see.

Want Mains Extended

Owing to a water famine East Portsmouth property owners are preparing to petition the Portsmouth city council to extend its water mains east from Mabert road.

Levi Gibson and wife of 1011 Washington street, reported to be sick and destitute were warranted over to the infirmary authorities Monday. They came here recently from Ironton.

CHILDREN WHO ARE SICKLY

Mothers who value their own comfort and the welfare of their children, should never be without a box of Mother Gray's Sweet Powders for Children, for use throughout the season. They Break up Colds, Cure Feverishness, Constipation, Teething Disorders, Headache and Stomach Troubles. THESE POWDERS NEVER FAIL. Sold by all Druggists, 25c. Don't accept any substitute. A trial package will be sent FREE to any mother who will address Allen S. Olmsted, Le Roy, N. Y.

Engineer Injured

Just as he had stepped off the end of a car on an N. & W. freight train Monday afternoon, Engineer Malcolm, who resides in Portsmouth, was severely injured in the right leg by the explosion of a torpedo. The metal from the torpedo struck him in the leg, tearing an ugly gash, imbedding itself in the limb so that it could not be extracted without surgical aid. The accident occurred at Borderland, W. Va.

Malcolm suffered considerably from his wound, and as the leg was bleeding profusely, he was placed on board train No. 15 and sent to this city for treatment.

MILLINERY OPENING

At Lynn and Jones new millinery store, 37 Gallia street, New Orpheum building, Tuesday, September 20, 1910. 19-2t

HARRY WELLER HERE ON VISIT

Harry W. Weller, trainmaster at Bluefield, W. Va., formerly of this city, arrived here Monday accompanied by his wife for a few days' visit to Chief Dispatcher O. T. Davis and family.

Mr. Weller is still nursing a wound on the head received in the disastrous wreck at Delmore, W. Va., last week. He says the crash came so quickly that persons on the train did not realize what had happened. He and Mrs. Weller will go from here to White Sulphur Springs for an outing.

Four Bones Broken.

Miss Alma Schmank, the employee of the Irving Drew Co., who had her ankle injured in a fall, was hurt more seriously than was at first thought. Examination has revealed the fact that four small bones above the ankle were broken. Such an injury takes a long time to mend and it will probably be many weeks before the young lady is able to walk.

Comes For Family.

A. M. MacLeese, a former N. & W. engineer, who is now an engineer on the B. & O., with headquarters at St. Louis, is in Portsmouth. He will take his family back to St. Louis with him. MacLeese is looking prosperous and has a fast freight run between St. Louis and Washington, D. C.

Back At Work.

Samuel Funk, a Harbison-Walker employee, who has been on a vacation trip through the East, is back at work again. He visited Baltimore, Washington and New York City.

The improvements at Anderson's store have been completed save the laying of a tile floor in the vestibule. Improvements on the Albert Zoellner property on Gallia street are also finished.

Has Artificial Foot.

Harrison Henshaw, who recently had his foot cut off by the N. & W. work train at the Kendall avenue crossing, has purchased an artificial foot and is getting around as well as ever.

CUTICURA CURES STAY CURED

First Father is Cured of an Eruption that Burned and Itched Day and Night. Then Baby Is Cured of a Distressing Rash.

Neighbors Pleased to Find a Sure Cure for Skin Afflictions.

"I suffered for eight years with what the doctors called the 'seven year itch.' This was like small red pimples such as form on the face but they burned and itched, day and night. These pimples were from my ankles up, but mostly on my thighs and arms. I tried doctor after doctor but their medicines brought no relief. But at last I struck the right treatment—this was Cuticura. I bought a set of the Cuticura Remedies—Cuticura Soap, Ointment and Pills—and a few applications brought relief. When I had used about half the set I was nearly cured and after using two full sets I was well and best of all, I have stayed cured.

"About four months ago, our baby began to be covered with a rash and his head with a spreading sore. Back of the ears, the flesh cracked open and the poor baby would scratch till it bled. He worried, cried and could not sleep. Then we bought a set of Cuticura and gave a few applications the burning and itching ceased, baby stopped worrying and could sleep. When this single set had gone we had no use for any more as baby was never troubled with the disease again. The neighbors who saw the condition of the baby all asked what cured him and when we told them, they were surprised and pleased to find a sure cure for these skin afflictions. Edward H. Carter, 323 North 37th St., Camden, N. J., Mar. 6, 1910."

A single set of Cuticura Soap and Ointment is often sufficient, rendering it the most economical treatment for affections of the skin and scalp, found throughout the world. Potter Drug & Chem. Corp., Sole Props., 135 Columbus Ave., Boston, Mass.

Mailed free, Latest Cuticura Book on Treatment of Skin and Scalp Affections.

Change At Red Cross Pharmacy

An announcement coming as a great surprise Tuesday morning was to the effect that Joseph H. Rothenbuecher, well known pharmacist, associated with Dan H. Thomas in the Red Cross pharmacy, at Seventh and Chillicothe streets, has sold out his interests in the firm to his partner. The partnership was dissolved several days ago, being withheld from the public until Mr. Thomas assumed the proprietorship.

Joe Rothenbuecher has been connected with the firm from the very start and has made many friends both in and outside the drug business, all of whom will regret to learn that his cordial and hospitable person will be missing from the Red Cross. He has agreed to stay at the store until Dan Thomas can secure another pharmacist as a successor, and afterwards, it is not decided as to what he will do, but will probably remain in the city. Should he branch out in business of his own, Joe has the good wishes of a legion of friends.

"IT'S WIEDEMANN'S"

That Good Beer, 3 dozen case $1.95 delivered. Order now. The Geo. Wiedemann Brewing Company, Newport, Ky.

Lena Rivers At the Grand

The Mae LaPorte Co. presented "Her Great Awakening" last night to a splendid house and gave the best of satisfaction. The company is much stronger this time than when they appeared here before, having added several especially clever vaudeville people who give splendid specialties. Tonight they present "Lena Rivers" and their version is one of the best ever presented at the Grand. Matinees start tomorrow afternoon and will be given daily.

Monte Carlo Girls.

Next Saturday night the Grand offers "The Monte Carlo Girls," one of the best burlesque shows on the road and a good crowd will undoubtedly be there.

LED ASTRAY BY GIRLS

Wooster, O., Sept. 20—William Lindeman, Harry Weiler, Edward Furnish, three of the seven boys from the Ohio Boys' Industrial school who leaped from windows of a passenger train Saturday in an effort to gain liberty, were landed in prison here Sunday afternoon, having been captured six miles west of Wooster.

Two of the boys claim that they were encouraged to make the break for liberty by girls here who promised to furnish them with clothes to take the place of the military clothing inmates of the institution wear.

Gros. Bros., the oil prospectors, have gone housekeeping on East Third street.

Injured Persons All Doing Nicely

Victims of the numerous accidents in this vicinity in the last two or three days, accounts of which appeared in Monday's Times were all reported on the mend Tuesday.

John Hester, the Jefferson street youth who shot himself in the side through the accidental discharge of a rifle Sunday, was resting easy Tuesday. The lad is doing remarkably well and although all efforts to extract the bullet have proved futile, yet no serious results are anticipated by allowing the leaden missle to remain where it lodged.

Warren, the four-year-old son of Charles Whitehead, who was severely bitten by a bulldog Saturday evening, is recovering nicely from his wounds. Swathed in bandages the tot plays about the family's apartments in the Baird property, No. 33 East Second street, unmindful of his injuries.

Richard Barry, who met with a distressing accident Monday morning when the fingers of his right hand were mashed off in a cement mixer, passed a restless night from the injury. A portion of all the digits on the hand except the forefinger were amputated.

Miss Alma B. Schmank, who suffered a broken ankle in a fall at the Irving Drew shoe factory Monday noon, was resting as well as could be expected at her home on West Front street.

Wednesday A Busy Day At All Saints

Wednesday should be a busy day for the people of the parish church. To begin with it is the Feast of St. Matthew, the evangelist, and the rector will celebrate the holy communion at 7:30 a. m., when the church expects the faithful who are not "let and hindered" from so doing to gather 'round the altar in honor of the writer of the first evangel. In the afternoon at half past two there will be a meeting of the Choir Fund society in the chapel and immediately afterwards the Parish Aid society will meet for the transaction of important business. Every woman of the church is a member of the Parish society and ought to take an active interest in its work.

In the evening at half past seven there will be a meeting of all persons interested in Sunday school work and all teachers, past and present are invited to attend. The future of the church is bound up in the Sunday school and the rector wishes to effect a complete reorganization in this department of the parochial activities of All Saints.

In case there should be a sufficient number of men present, especially young men, the question of the organization of a chapter of the Brotherhood of St. Andrew will be taken up and thoroughly discussed.

The work of the parish demands the cordial co-operation of the laity and the rector is desirous of having a large attendance at all the meetings tomorrow. Every member of the church can be of use in some way or another. Will you, and this means YOU, take the trouble to come and see what way you can help.

Forty Breakfasts That Went To Waste

The Chillicothe News-Advertiser tells a tale of breakfasts that went to waste in the following article:

"Now that Portsmouth has won the pennant it seems that River City enthusiasm is at ebb tide. Portsmouth loyalty is a doubtful quantity—at least it is considered such on East Main street.

"The chief victim of this heartless neglect is not the ball team, however. No, indeed, it is a prominent East Main street saloonist, who is an ex-Portsmouth man and whose loyalty has cost him 38 nice warm breakfasts.

"Last week this energetic Portsmouth man had arranged for a number of his friends (and he has an army of them) to come up to this city on the early N. & W. train, on Sunday morning, then breakfast with him at his expense and leave on an S. V. T. for Lancaster, there to witness the pennant winners do battle with the Lauks.

"Forty men signified their willingness to accept this kind offer and 'mine host' ordered 40 breakfasts that would tickle the palate of the most fastidious Roman epicure, to refresh them when they arrived from their early morning trip.

"But lo, and behold, when the early N. & W. train pulled in near the side of the proposed 'umbrella shed' on Sunday morning, only two friends stepped off the train and 38 breakfasts went to — Lancaster."

Mgr. A. Nonnen, pastor of St. Mary's church, continues slowly improving.

Prescribed and Sold Hundreds of Bottles

Dr. J. C. Convery, a physician and chemist of high standing, extols the virtue of the great health restorer.

"There is always a great and lasting satisfaction to be derived from administering a remedy and obtaining the result desired and expected. I have been engaged in the practice since I graduated, over 45 years ago, both in pharmacy and medicine, and I have sold and prescribed hundreds of bottles of Duffy's Pure Malt Whiskey in cases to maintain and build up a patient's bodily resistance and shorten the period of convalescence, and patients who complain of headache, biliousness, want of appetite, lack of vigor and ambition, and a general run down and exhausted feeling. I have found nothing more beneficial than Duffy's Malt Whiskey. I am positive of its being pure and unadulterated.—Dr. J. C. Convery, 119 Sixth Ave. N., Nashville, Tenn.

Be sure you get the genuine—imitations are impure and dangerous.

All druggists, dealers and grocers, or direct, $1.00 a bottle. Write us if you are sick, it will cost you nothing to learn how to treat yourself. Medical booklet and testimonials sent free.

The Duffy Malt Whiskey Co., Rochester, N. Y.

Scrap Is On In An Oak Hill Church

Rev. George James Jones, editor of the Oak Hill Press, whom Senator D. W. Williams says serves the Lord on Sunday and Devil on weekdays, figured so conspicuously at the "gymansa" of the Southern Ohio Welsh Congregational church held in Cincinnati Saturday that he received a write-up in the Times-Star.

There has been a split in Rev. Jones' church at Oak Hill, and when he made his report stating that 13 had left the church, he started the ball rolling, for in the audience were Rev. John Evans and his wife Gwendolyn, also a minister, who were of the 13 who had left the church. Things warmed up to such an extent that several phrases were handed out that fall nothing short of "you are a liar."

The Times-Star has the following account:

The controversy arose when the Rev. G. James Jones, of Oak Hill, O., called upon to make the report of his church, said that because of afacional fight in the church, 13 members had left it; but despite that the church is progressing finely, is growing and is in a healthy state.

In the audience were the Rev. John Evans and his wife, Mrs. Gwendolyn Evans, minister, who said they were among the 13. When the Rev. Jones had finished his report, Mrs. Evans jumped to her feet and said: "That report is colored. He hasn't told you all there is to it. The church isn't in the shape he says it is."

The Rev. W. Surdival, of Gomer, O., rapped for order and tried to quell the uproar. "Let me talk. You're out of order," he called time and time again.

Quiet was finally restored and the meeting proceeded.

The other officers elected beside the Rev. Mr. Surdival, as moderator, are the Rev. M. O. Evans, of the Lawrence Street church, vice moderator; the Rev. Noah Bevan, Oak Hill, O., registrar, and the Rev. J. G. Evans, D. D., delegate to the centennial convention of the American board of foreign missions. After some discussion, the "gymansa" decided to adopt the proportionate plan for assessing the churches for the support of the seven benevolent boards of the church. It was decided to hold the next meeting at Vaughansville, O.

C. & O. Man Is Killed

Huntington, W. Va., Sept. 20.—Chesapeake & Ohio Conductor Ira O. Smith, 33, of Huntington, fell under the wheels of a freight train at Salt Rock Monday afternoon and was instantly killed.

Bert Carroll has returned from a several weeks' stay at Hillsboro.

Is Licensed To Preach

Probate Judge Beatty issued his certificate to the Rev. E. Ainger Powell, of 55 East Second street, the new rector of All Saints church, empowering him to solemnize marriages in Scioto county under the laws of the state of Ohio and in accordance with the rites of the Episcopal church.

Hand Mashed.

Howard McCoy, a machinist apprentice, dropped some heavy brass on his hand a few days ago and is now carrying his arm in a sling.

Eye Is Better.

Machinist John Martin who has been under the care of a specialist in Cincinnati several weeks, has returned. His injured eye is much improved.

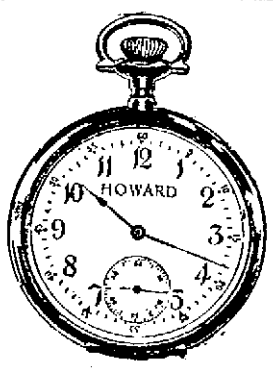

HOWARD WATCHES

If you are thinking of buying a good watch come in and let us show you the celebrated Howard Watch one of the best American made time keepers. Handsome and thin model in solid gold cases from $75.00, $90.00, $100.00.

In gold filled cases from $40.00 and $75.00 each.

We are always pleased to show you our watches, because our stock is as complete as you will find in any large city.

Otto Zoellner & Bro.
415 Chillicothe Street.

The Best Dumplings You Ever Ate

perfectly raised, light and delicious if you will use

Rumford
THE WHOLESOME BAKING POWDER

For producing food of most delicious flavor and perfect lightness and wholesomeness, there is no baking powder in the world to equal Rumford—it

Makes Digestible Food

The Best of the High-grade Baking Powders—No Alum

WALK-OVER SHOES

YOU CAN TELL

by merely looking at it whether a shoe is stylish or not but you have to try it for yourself to discover whether it feels comofrtable, retains its shape or renders good service. Walk-Over shoes not only look well but are equally satisfactory in every other particular. It isn't simply what they see but what Walk-Over wearers find out for themselves that makes them. Come again. Bigger and better assortment than ever.

Prices $3.50, $4.00, $4.50 and $5.00

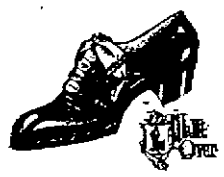

Weber's Shoe Store
508 Chillicothe St., on the Square.

FULL VALUE EXTRA

Special

Four Full Quarts

8 SUMMERS OLD BOTTLED IN BOND.

High Cliff $4.00

EXPRESS PAID.

I. LEVI & CO.

224 EAST THIRD ST. CINCINNATI, O.

Adolph Glockner Monday put in a new plate glass front at the Carr building.

Hay's Hair Health

Keeps the Hair from Falling Out

Falling hair is due to lack of nourishment at the Hair Roots and often to an excess of dandruff on the scalp. Hay's Hair Health if used regularly, invigorates Hair roots, cleanses the scalp of dandruff, and in this way stops falling hair and stimulates a healthy growth.

"I thought of writing you some time ago about the truly remarkable results I have obtained from the liberal use of Hay's Hair Health.

I have only words of praise for such a wonderful remedy. My hair began to fall out at a very early age. Hay's Hair Health is a very short time covered my scalp with a splendid growth of hair.

CHAS. J. RUNYONS, Phenix, R. I."

Is not a dye.

Send 2c for book "The Care of the Hair and Skin." Philo Hay Spec. Co., Newark, N. J. U. S. A., and Toronto, Can.

REFUSE ALL SUBSTITUTES

$1 and 50c. bottles, at druggists

Fisher & Streich, Win Nye, Wurster Bros.' Stewart's Pharmacy, Red Cross Drug Store, Pure Drug Co., Fritz Pharmacy, Hager's Pharmacy.

The Stroller

one of the new effects this season for the woman who cares. Makes the foot look two sizes smaller. All leathers—button or blucher.

BAKER
THE SLEEPLESS SHOEMAN
45 Gallia St. Above Orpheum

Whitman's Chocolates

A fresh lot of Whitman's Famous Chocolates and confections just received. Try Whitman's "Instantaneous" Chocolate.

Very Respectfully,

The Fisher & Streich Pharmacy

PHIL M. STREICH, Prop.
Opposite Postoffice.
Phone 41.

PIANO Removal Sale!

I have 19 Pianos in stock and to save the expense of moving them to my new down town location I am willing to sacrifice every one of these instruments at prices never heard of before in Portsmouth.

LOOK!

at a few of these bargains.

$350.00 fine Mahogany Pianos now $177.00.

$400.00 fine Oak Pianos $203.

Ebersole Pianos $167.

$450.00 Haines Bros., now $219.

Used Upright Pianos $60.

Player Pianos $290 and up.

Cany anyone beat these prices? Come in at once and make your selection.

Payments to suit everybody.

R. P. SEILER

"Only Reliable Home Music Store."

162 East Ninth St.

Don't forget the famous Smith & Nixon Pianos, used and praised by the world's greatest artists.

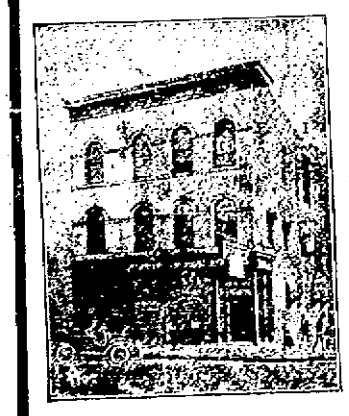

IF...

you want a Safe Secure Solid Substantial savings BANK, the name is

SECURITY

GEO. D. SELBY, President. HENRY W. HEER, Cashier.

TAFT WILL NOT RUSH TO AID OF ROOSEVELT, SHADOW OVER MEETING

Albany, N. Y., Sept. 20.—Serious differences are reported to have occurred between President Taft and Theodore Roosevelt at their conference at New Haven, Conn., Monday afternoon. The trouble is supposed to have arisen over the New York political situation, which, it is understood, they discussed.

After the conference President and Mr. Roosevelt rode to the station together, still talking earnestly and with Mr. Roosevelt gesticulating in a manner that indicated he was considerably agitated. Mr. Roosevelt accompanied the President to his car and remarked as they parted: "I must keep to my usual role of reticence."

The conference was participated in, in addition to the two mentioned, by Lloyd C. Griscom, President of the Republican County Committee, and Otto T. Bannard, the Republican candidate for Mayor of New York last fall. After the luncheon the members of the party departed with grave faces. It was evident that all had not been peace and smooth sailing.

The results of the meeting are summarized as follows:

1. So far as the situation in New York State goes, where there is war between Colonel Roosevelt and the old guard, the President stands squarely on his letter of August 20 to Lloyd C. Griscom, in which he defined his attitude at length.

2. The shadow of 1912 hung over the meeting, which did not appear to be characterized by the old cordiality between the President and the Colonel, recent events operating as a bar to any better understanding between the two.

The question of the Presidency in 1912, however, was not discussed.

3. The President is willing to run again if he is renominated, but he intends to leave that to his friends. He is not hunting delegates.

4. Colonel Roosevelt expressed himself as gratified at "a very pleasant interview" and an "entirely satisfactory talk." He reiterated with emphasis that he will not run for Governor, and that if the convention is stampeded for him he will refuse the nomination.

It was plain from all that transpired before and after the meeting at New Haven that the Colonel and his close political advisors are not a little worried over the situation in New York State, and come to the President for further evidence of his moral support.

There is no doubt, however, that the shadow of 1912 hung over to-day's gathering. There was not the cordiality of old between the President and the Colonel. It was the first time they had met since the story was given out at Oyster Bay that Colonel Roosevelt felt Mr. Taft had "double-crossed" him in New York and had "sold out to the bosses" there in return for a pledge of delegates in 1912. The President felt the injustice of that story keenly, it is said, and as a result of it the relations between him and Mr. Roosevelt can never be the same again.

Child Has Diphtheria

Miss Ellie Massey, daughter of Charles Massey of East Ninth street, is quarantined in her home with an attack of diphtheria. Antitoxin was administered Sunday by Dr. Ray.

New Clerk at Anderson's

Earl Newland has succeeded Art Hudson as clerk in the clothing department of Anderson Bros.' store. Mr. Hudson, who resigned, is considering several job offers, but is still undecided which to accept.

Brakeman Is Back on Job

W. A. Stevens, genial N. & W. passenger brakeman on trains 37 and 38 on the Cincinnati district, is again back on the job from a vacation which he spent at Lees Lick, Ky., and where he was accompanied by Harry Hillman and family and together spent two delightful weeks at the home of Mr. Hillman's parents.

"Stevie" had a great time and is untiring in telling of the hospitality of the folk down in "ole Kaintuck."

Big Revival Has Closed

The revival meeting which Evangelist Manly Wilson has been conducting at the Baptist church at Wheelersburg for the past four weeks, closed with the services held Sunday evening.

The meeting was a success something like 30 converts having joined hands with the church during the time.

Mr. Wilson left for his home at Sandusky Monday.

Children's Night.

This is children's night at the Nickelodeon. The wonderful picture illusions of "Alice in Wonderland" will be shown and they are Edison's best. The Biograph film "A Mohawk's Way," also shown. 20-1t

School House Is Completed

Contractor Joe Steagall on Tuesday morning finished the new school house at McDermott. It is a two-room structure with basement for a furnace. Joe has commenced the erection of two new houses for himself at New Boston both of which have already been let.

LUTHER'S BIG VANS.

Move goods and pianos. Safe work guaranteed. Phone Y-981. 9-5t

Contractor Rushes Work

Contractor C. E. Nourse has commenced the framework for Mrs. A. C. Thompson's new home on Highland avenue. His forces are also putting on the roof of Manley chapel and doing interior finishing at Dr. Albert Berndt's new home which is expected to be completed within the next four weeks. The latter home will contain 12 rooms.

Keller In Town.

Orlando Keller, who finished the season with the New Castle team of the O. P. league, and who has been in Roanoke, the guest of his parents, G. W. Keller and wife, returned to Portsmouth, Monday evening and will doubtless accept a position as machinist at the N. & W. Terminals.

Buys Barber Shop.

Mike Dressler has purchased the barber shop of Joe Bierley near the Terminals and will take active charge of the same. He has secured as an assistant, Chris Hall, of Sulphur Springs, W. Va., and who comes highly recommended as a first class man.

William Dressler will leave on Wednesday for Cincinnati, Dayton and Columbus, where he will spend three or four weeks with friends and relatives.

Roy Wilbur assumed his new run Monday as fireman on the B. & O. S.-W. accommodation relieving George Brown who returned to the main line.

ASSIST YOUR WEAK STOMACH

Oftentimes the stomach needs some assistance in its great work of digestion and assimilation and an occasional dose of Hostetter's Stomach Bitters will give that assistance better than anything else you might take. Its merit has been proven thousands of times in cases of Poor Appetite, Headache, Indigestion, Dyspepsia, Costiveness and Malarial Disorders. Be persuaded to try a bottle today. Refuse substitutes.

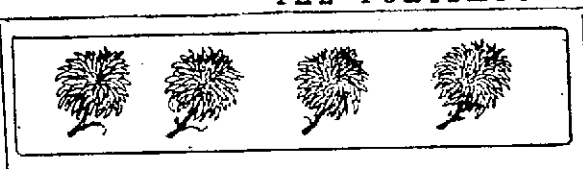

Grand Opening

OF THE

NEW MALAVAZOS CONFECTIONERY

SATURDAY, SEPT. 24th.

Fifth and Chillicothe Sts., Portsmouth, Ohio

We serve all crushed fruits.

SUNDAES, Plain or with Nuts, 5c

Strawberry, Chocolate, Raspberry, Cherry, Orange, Banana, Pineapple, Peach, Maple, Persian Nut, Wild Cherry, Lemon, Mint, Cocoanut, Nectar, Spearmint, Sarsaparilla, and Vril.

SPECIAL FRUIT FRAPPES 10c

Grape, Cherry, Banana, Peach, Pineapple, Strawberry with whipped Cream.

FRUITS, a la Mode, 15c

Banana, Orange, Plum, Peach, Cherry, Pear, Cantaloupe.

Home Made Candies Fresh Every Day.

LEMONADES

Plain 10c	Seltzer 10c	Golden 15c
Pineapple .. 10c	Raspberry 10c	Soda 10c
Strawberry . 10c	Bromo Seltzer . 10c	Mint 10c
Egg 15c	Vril 15c	Grape 15c

EGG AND FANCY DRINKS

Egg Chocolate 10c	Egg Lemonade 15c
Egg Nectar 10c	Egg Phosphate 10c
Egg Pineapple 10c	Egg Maple Cream 10c
Egg Cherry 10c	Egg and Cream 15c
Egg Malted Milk 15c	Grape Cobbler 15c
Raspberry Rickey 10c	Orange Rickey 10c
Creamed Orange 10c	Malted Milk 10c
Vril 5c	

ICE CREAM SODAS 5c

Cherry, Maple, Strawberry, Spearmint, Chocolate, Nectar, Lemon, Vanilla, Mint, Grape Raspberry, Banana, Pineapple, Orange Peach, Vril.

PHOSPHATES AND SOLID DRINKS 5c

Orange, Lemon, Pineapple, Raspberry, Cherry, Wild Cherry, Grape, Lime and Lemon, Coca Cola, Ginger Ale, Sweet Milk, Grape Juice Vril.

ICE CREAMS

Vanilla 5c and 10c Chocalate 5c and 10c Peach 5c and 10c
Strawberry 5c and 10c Parisienne 15c
Ice Cream per quart 25c Brick Cream per quart 35c

A carnation for every customer. We are now serving Hot Drinks

Company Shows Clean Methods

Pierre Jean H. Ball, agent of the National Furniture company, of Baltimore, who had a run-in here with the local police, early this year and later brought suit against the company, at Baltimore alleging various failures on its part to carry out its contracts with him and its patrons, failed utterly to maintain his action.

The supreme judge, before whom the matter was brought, found there was absolutely nothing in Ball's presentation of his alleged case, which would authorize it to interfere with the company or its methods of business, and he gave it a clean bill of health. According to the company Ball was trying to collect money not due him and of course it resisted, and successfully.

From developments here it would appear Ball did not keep strict control over his canvassers and some of them, in efforts to earn extra commission, made representations, which were not in compliance with the terms of the company.

Mrs. Frank Switalski, Jr., and two youngest children are visiting relatives in Cincinnati.

Visits At Old Home

W. H. Boltz, former Scioto county resident, with his wife and two boys, are visiting at the home of his father, G. W. Boltz of Friendship. It is the third visit Mr. Boltz has made his home since his moving out west 12 years ago and the first visit his family has made. He is at present running a threshing machine and corn sheller on a 160 acre farm he has rented near Hoopston, Ill. Since taking up a home in the west Mr. Boltz has prospered and naturally thinks it the best country in the world. A brother Arthur Boltz is in the same locality working for W. H. Boltz.

Came to See Prosecutor

Mrs. Muncie, mother of Tom "Cub" Muncie, who shot his cousin on Bear Creek some time ago, was in the city Monday conferring with Prosecuting Attorney Moulton relative to her son's case.

Mr Shoemaker Is Back Home

Dave Shoemaker returned Monday from Rochester, N. Y., where he attended the National meeting of Stationery engineers. He had the time of his life on the various side trips. Cincinnati landed the 1911 meeting.

Home From Chicago Trip

Prof. and Mrs. D. P. Pratt have returned from a two months' trip. At Chicago they visted their son, Attorney Thornton Pratt, and then visited Bay City, Western New York and the Toronto exposition, stopping over for a brief stay with Mrs. James McCroskey.

Jos. Full, an octogenarian, who is here from Illinois visiting relatives, was a caller at Democratic headquarters Monday. He predicts the defeat of Uncle Joe Cannon.

Company carpenters are putting in shelving in the storage room of the new B. & O. S.-W. freight depot.

LEGAL NOTICE.

Sealed bids will be received by the Director of Public Service of the City of Portsmouth, State of Ohio, until 12 o'clock, noon, of

Tuesday, October 4th, 1910,

for furnishing the necessary labor and material for the improvement of Sinton street from the north side of Front street to the south side of Gallia street, by grading, setting curbs and gutters, constructing the necessary drains and retaining walls, paving the roadway with vitrified or hard burned brick, according to plans and specifications on file in said office.

Bids must contain the full name of person or persons interested in the same, and be accompanied by a bond in the sum of Two Hundred Dollars to the satisfaction of the Director of Public Service, or a certified check on some solvent bank in like amount, payable to the order of John Jones, Director of Public Service, without condition, as a guaranty that if the bid is accepted a contract will be entered into and its terms properly secured.

Bidders are requested to use the printed forms which will be furnished upon aplication.

The right is reserved to reject any and all bids.

By order of the Director of Public Service.

H. F. THOMPSON, Clerk.

Portsmouth, O., Sept. 20, 1910.

2t sep20-27

Gives Fine Sermon At the First Baptist

Rev. F. W. Cliffe of Rochester, Neb., delivered a fine sermon on "Character" at the First Baptist church, Sunday evening. Rev. Cliffe is a man of middle age but old in point of reasoning and experience. He is a graduate of Rochester seminary and is a master of theology. He has a masterly delivery and his sermon seemed to take favorably with the congregation. He is outspoken in his thoughts and holds not in reserve that truth which may alight heavily upon the mind of the transgressor.

He who lives for a good time only generally dies with a bad character was a truth that he impressed upon the minds of the congregation by means of numerous vivid illustrations. The art of illustrating his argument is one of the strong points with Mr. Cliffe.

"The Jews and the Greeks," said he, "saw nothing in Christ but thunder and they are too numerous today who are like the Jews and the Greeks. They abhore all things that have a tendency to elevate and think too much of worldly things.

"Carlyle was grouch while on the other hand Walter Scott was of a pleasant disposition and looked upon the bright side of things," said he in speaking of how a person should look upon worldly things. "Speak kindly, say nice things, look upon the bright side," was his closing admonition.

Rev. Cliffe comes as a candidate for the pastorship of the church and it is probable that he will be chosen as their pastor for the ensuing year.

Large Crowd Was At K. of P. Picnic

The Knights of Pythias picnic held in Farney's grove near Scioto-ville Saturday was largely attended. Several hundred knights and their ladies were present as well as many who were not knights.

Mr. Bush, of the Scioto-ville lodge acted as master of ceremonies and made the address of welcome. Attorney N. B. Gilliland responded on behalf of the local lodges.

Grand Outer Guard Mr. Schuchart, of Cincinnati, delivered a fine address as did Rev. W. H. Howard, of the local U. B. church.

The River City band furnished the music for the occasion and the day was very pleasantly spent. Many brought their dinners with them and spent the whole day in the grove.

Candidates were on hands in full force dispensing cards among the crowd. It is said that very few smokes were handed out but the handshake was dealt out in quadruple portion.

PRIMARIES ARE HELD IN NEW YORK STATE

(By Associated Press.)

New York, Sept. 20.—Primary elections are being held today in Buffalo, in cities of the second class throughout the state and in other cities where party committees have elected to come under the primary law. Voters of both parties are ballotting for delegates to various conventions within their districts and setting in motion the machinery by which their delegates to the state convention will be chosen. Features of the primaries of interest to the general public centers in the republican primaries in particular, having a strong bearing upon the fight between the "old guard and progressive" elements in the party.

"Little George" Is Back.

George Maharas, better known as "Little George" is back in Portsmouth from Charleston where he has been employed since the burning out of the Manhattan several weeks ago. He expects to remain here and assist his partners in the plans for opening the popular restaurant again which they hope to be able to do within two weeks.

To Visit Fair.

Mr. and Mrs. J. Oscar Runk expect to go to Olive Hill, Ky., Wednesday to spend several days at the Tri-county fair.

La France SHOE for WOMEN

A Friend to Your Feet

That's what the La France Flexible Welt is—a friend to tired, aching feet.

Those who suffer from tender feet and who find it impossible to wear ordinary shoes—should try

LA FRANCE FLEXIBLE

(Goodyear Welt Process)

This shape-conforming, flexible shoe, will bring you a foot-restfulness you never enjoyed before.

So soft and pliable you will not know you have a shoe on—yet this shoe has all the La France smartness and style.

Ask to see this comfort shoe.

M. LEHMAN & BROS.

Chillicothe St., Portsmouth.

GRAND FALL OPENING

THURSDAY, SEPTEMBER 22

The Anderson Bros. Co.

LITTERAL WAS RE-ARRESTED

Charles Litteral, the brick yard employe, who was fined $50 and costs by Mayor Searcy in police court Monday morning, for carrying a gun, had no sooner gained his freedom Monday evening, after paying his fine, than he was arrested by Deputy Sheriff Eckhart upon a bench warrant charging him with violation of the county local option law.

Litteral tried to force his brother-in-law, Dan Holbrook, to drink from his bottle under some threats that he would shoot him if he did not take a drink. It is said that he actually held the gun in Holbrook's face while he went through the act of taking a drink from the bottle.

Litteral is now in jail awaiting a hearing the date of which has not yet been set.

Judgment For Board Bill

John Richter, proprietor of St. John's hotel was awarded a judgment for the sum of $105 by Squire Hall Tuesday morning in his suit to collect a board bill for that amount against C. E. Hammond, who left here suddenly several months ago.

When Hammond dropped out of sight he left behind a printing press and other apparatus which was soon afterwards taken on a writ of attachment by Richter and the suit was continued to allow for legal advertising.

Sandy Woodrow was Richter's attorney in the case.

Shoe Cutter Goes Insane

Richard E. Murphy, a shoe cutter employed at the Selby Shoe Company, was adjudged insane in probate court Tuesday morning and ordered committed to the hospital at Athens. He is a son of Isaac Murphy of Harvard street and is 22 years of age. He is now confined in the county jail and will be taken to the hospital as soon as possible.

Jake Findois left Sunday for Columbus where he will attend the grand circuit races.

Continue To Play At Rink

Though the band concert season is over the River City band will continue playing at the Millbrook rink throughout the month.

John Capehart and family who returned from Pomeroy Monday accompanied by his sister, Miss Grace Capehart, report an abundance of fruit especially apples and plums in that section.

All members of the Royal Neighbors, are urged to attend the meeting Tuesday night.

GRAND OPERA HOUSE

SATURDAY NIGHT ONLY, SEPT. 24th.

The Monte Carlo Girls

The first Burlesque of the season. Plenty of pretty girls, songs and dances of all kinds.

Prices ..... 25, 35, 50, and 75c.

Seat sale Friday.

PASTIME THEATRE.

Up to date Motion Pictures and Illustrated Songs.

Open every night.

Matinee every day at 1:30.

Admission 5 cents.

GILLETT & CARROLL, Props.

McGARRY

The Tailor,

For First Class Work.

21 GALLIA ST.

Home Phone No. 5.

$1.00 COUCH COVERS AND PORTIERES FOR 69c

JOHN VOELKER & CO.

Fine Opportunity For Profitable Investment of Idle Capital

School House, Cottage and old Church site of Holy Redeemer for SALE or RENT! Location of property among best in city. Only a few steps from city Postoffice. All property above high water of '84 flood.

Improved Streets

Brick school house, 55x30. Frame cottage 18x50, front on East Sixth street, 66 feet depth of lot 107 feet.

Old Church 80x35, 8 room brick dwelling 20x20 front on East Sixth street, 125 feet, depth of lot 107. Property is suitable for hotel, club, fraternal, factory or commercial use.

For terms or further information see or write

REV. J. E. McGUIRE,
263 Gallia St.,
Portsmouth, Ohio.

The Baltimore and Ohio South-Western R. R.

Local Passenger Schedule.

Trains Depart.

No. 50 ..... 7:00 a. m.
No. 52 ..... 2:00 p. m.

Trains Arrive.

No. 51 ..... 10:20 a. m.
No. 53 ..... 6:25 p. m.

Daily except Sunday.

Connections at Hamden for all points east and west.

Fast Freight service to and from all points.

Information cheerfully given. No trouble to answer questions.

O. P. McCARTY,
Gen'l Passenger Agent,
Cincinnati, O.

J. E. SANDS, Agent,
Portsmouth, O.

THE DAILY TIMES
Subscription, per year, $5.00.
THE TIMES PUBLISHING CO.
Chillicothe and Front Sts.
Walter Harold ..... Editors
H. M. Taylor .....
Frank Switzler, Jr. ..... City Editor
Entered at Postoffice at Portsmouth, O., As Second Class Mail Matter

Visitors In Cincinnati

Squire and Mrs. Henry Hall returned Monday night from a few days' visit in Cincinnati. The squire was not in the least ruffled because the steamboat on which they were passengers on the down trip got laid out by a fog and said the day on the river was really one of the most delightful days of his life time.

Carnival On Sept. 26th

Krause's Great Shows which have been engaged for the Woodmen of the World street carnival beginning September 26 and lasting for a week is at Wheeling, W. Va., this week.

Big Drove Of Cattle

A drove of 150 cattle purchased by Northern Ohio parties in Greenup county, Ky., will cross the Ohio here on the upper ferryboat this evening. Fifty more have been purchased at Harrisonville by the same persons.

Is to Build An Addition

Charles Simpson, proprietor of the East End Furniture Co. block, on the corner of Eleventh and Offnere streets, is planning to erect an addition to his building. Mr. Simpson owns the lot back of the building on Eleventh and owns back to the alley. He will raze the cottages now on the property and erect a three story brick structure, which will be built the same as the present block. The building will be used for office and store purposes.

Grocer Suffers Broken Toes

Thomas McLaughlin, a Third street grocer, had two toes broken and was badly bruised when the wagon in which he was seated upset Monday afternoon.

The accident occurred on Thompson street, near the upper ferry landing. Mr. McLaughlin had been to Kentucky purchasing vegetables, and together with E. P. Gannon, from whom he had purchased the green stuff, had come back over the river. When Thompson street was reached McLaughlin attempted to turn around in a narrow place and the wagon upset. The wheels passed over both his feet. He was taken to his home 205 East Third street, and Dr. Test was summoned. Gannon was not hurt.

Litteral Is Arraigned

Charles Litteral, who was arrested by Deputy Sheriff Eckhart Monday evening on a charge of having violated the county local option law, was arraigned before Judge Blair Tuesday afternoon on two affidavits charging him with having furnished liquor to Ed Bdown and Dan Holbrook last Sunday.

He entered a plea of not guilty and was returned to jail. His trial will probably come off this evening.

Is to Sink Test Well

W. J. Price is preparing to follow the example of his fellow townsmen Grove Bros. of Jamestown, N. Y and sink a test oil well in this vicinity. He has not as yet definitely determined upon a location.

Is to Build An Addition

The rumor in the East End that a new building with a drug store in the first floor was soon to be erected has at last simmered down to fact. S. S. Alexander will soon erect an addition to his drug store and will improve it in many ways. The present building which is of brick, will have another story added to it and a two story addition will be built in the rear.

Great Plans For The Steel Plant

From a reliable source comes the news that still greater improvements are contemplated at the Portsmouth steel mill and which, if carried out, will result in 4000 men being employed at the institution within the next two years.

The improvements will cover a period of from 18 months to two years and include the erection of six new sheet mills, four jobbing mills and one beam mill. It is also stated that a large blast furnace will be built within that period.

When all improvements are completed the mill will be one of the largest and best equipped in the world and will add greatly to the prosperity of the Peerless City.

Divorce Is Granted

Hattie Grabill was granted a divorce from Harry Grabill by Judge Blair Tuesday on the grounds of cruelty.

Grabill run a grocery store at the terminals for some time, but after the trouble arising between him and his wife he left and is now said to be in Arizona.

Mrs. Grabill was restored to her maiden name, Hattie Bender.

Grand Jury Is Busy

The grand jury put in a steady day Tuesday. The Muncie shooting case was taken up and occupied most of the day. Many of the witnesses testifying come from the Muncie settlement in West Virginia.

Ed Muncie, the boy who was shot, was also a witness. He has recovered from the wound. Mrs. Muncie who accompanied her son, has the bullet with her. It is a .38.

Forty-two witnesses had been subpoenaed up to 3 o'clock Tuesday.

Dog Killed.

A fine setter pup belonging to William Tritscheller, was run down by an automobile in front of The Times office Tuesday afternoon, resulting in the dog sustaining a broken hip. The injury cannot be mended and the puppy will likely be killed.

To Greenup.

Attorney Theo. N. Funk went to Greenup Tuesday and it is supposed will arrange to carry the case of Mrs. Sarah Hill-Higgins, convicted of the murder of Will Culbertson, to the court of appeals.

To Open Rink.

The Owls will open the Auditorium rink Thursday night September 29th with dancing and skating. The rink will again be conducted under the management of the Peerless band this season.

Gibbons Club.

The Gibbons club directors Monday evening decided to open the fall season with a comic drama October 15th.

HAS TEN MILE RIDE WITH MAN WHO SLEW FATHER

Riding beside his father's slayer for a distance of 10 miles was the painful experience of Joe Lewis, who arrived here from Twin Creek in the Buena Vista back Tuesday noon.

Lewis boarded the back at his home and at Pond Run great was his surprise when their stepped in Bob Cooper, the man who only a few years ago had shot down and killed his aged father, Amaziah Lewis. When their eyes met both men flushed deeply. The young man quickly looked away and for the remainder of the long ride sat in perfect silence staring into space while Cooper, who was released from the penitentiary only last week, exchanged only an occasional remark with fellow passengers.

WHEN IN CINCINNATI
Visit Hurth's Cafe and Bowling Alleys. Our mail order department fills orders promptly.
ADOLPH HURTH,
19 and 21 East Sixth St.,
Cincinnati, Ohio.

George To Root.

Druggist George Wurster left Monday night with the members of the Portsmouth team and will root hard for them in their series with the Charleston, W. Va., team. George claims that he is a sure luck charm and is counting upon the champs to win two out of three. Peggy Moore was carded to pitch today's game, while Harter will work Wednesday and Walls Thursday.

Mr. and Mrs. Phil Streich and Rev. C. Streich of Cleveland, who has been visiting in Portsmouth for the past four days, left Tuesday morning for Cincinnati. Rev. Streich will attend conference at Hamilton and Mr. and Mrs. Streich will take in the Ohio Valley Exposition.

Appeal Case.

The case of J. I. Marsh against Francis E. Helfenstein to collect $196 claimed to be due for work has been appealed from Squire Byron's court where a verdict for $143.35 was returned for the plaintiff. The case was appealed by the defendant.

Heard To Jury.

The case of John W. Bahner against Callie Mathiott to collect $66 claimed as commission for selling a piece of property for the defendant, was heard to a jury in Common Pleas court Tuesday afternoon.

The plaintiff claims that he negotiated the sale which the defendant denied. The jury had not yet reported at press time.

Have A Son.

A baby boy was born to William George and wife at their West Side home Monday.

To Be Taken Back.

Elmer Murfin, the Illinois man, who is insane and now confined in the county jail will be taken to Illinois this week by the officers here and delivered over to the Illinois officials.

SOCIAL NEWS

Judge and Mrs. A. Z. Blair entained the Judge's Bible Class on Monday evening at their home on Rose Ridge. The following were present: Mesdames Bertha Hennessoy, Emma Nodler, Alonzo Jacobs, Lizzie Barrett, Anna F. Caskey, Jane Barr, Lida, Kahmar, L. J. Moorehead, Ethel S. Stone, G. Edgar Armacost, William Nagleeizen, Jessie Malater, Muriel Kricker, Pearl Zeisler, the Misses Ruth Barker, Gertrude Hughes, Kate Marsh, Kittie Jones, Lucy Barker, Mary Helt, Jessie Evans, Isone Wamsley, Crystal Jacobs, Kate Woods.

Second Child Died Tuesday

Mr. and Mrs. Tom Bennett of Long Run, near Harrisonville, on Tuesday, had their cup of sorrow filled to overflowing when death invaded their home for the second time within as many days and removed their beloved son Albert, aged 10. On Monday Clara, aged 6, died and the funeral was held Tuesday forenoon. Both died from diphtheria while three other younger children are afflicted with the same malady and not expected to live.

Operated Upon.

Miss Lottie Dodge, of Fourteenth street, rallied nicely from a surgical operation performed upon her for appendicitis immediately after she was removed to Hempstead hospital Tuesday morning.

Damage Suits

Columbus, O., Sept. 20.—Franklin county was sued yesterday in common pleas court for more than $20,000 damages for injuries growing out of the street car riots. The suits are said to be forerunners of yet more, which are to be brought under a section of the general code, which makes the county liable for mob violence in a sum not less than $500 nor more than $5000.

There are 24 suits and judgment in each is asked for either $500 or $1000, according to the nature of the injuries. All but three of the plaintiffs are men who were employed by the Rail-Light company. Two were passengers on cars that were made objects of assault, and a third was a chauffeur in the employ of the Columbus Taxicab Company.

Home From Maysville

"Bonly" Ross, "Boots" Thomas and "Yank" Dodge, three baseball celebrites of this city who have been playing with the Maysville team of the Blue Grass league arrived home Monday evening, direct from the Kentucky metropolis, where the season closed with a double header, and in which Maysville lost both games by the narrow margin of one run. The three local boys had a good season and have been assured of berths with Maysville for next season.

The Reds Lost

Philadelphia Sept. 20.—The Reds lost again Tuesday. The score:

	R	H	E
Cincinnati	0	3	1
Philadelphia	2	3	1

Batteries—Suggs and McLean; Moore and Dooin.

New Daughter.

Harry Tatman, a popular B. & O. S. W. car repairer, was stepping the high places Tuesday all because of a new baby daughter at his West End home. The child is a first born.

Try a Breakfast of Grape-Nuts and cream only,

for a few mornings and note the sustaining power of this food.

It is made of wheat and barley, by a process which changes the starch of these grains to a form in which it is practically all absorbed quickly, and naturally converted into energy—the power to "do things."

"There's a Reason" for Grape-Nuts

Postum Cereal Company, Ltd. Battle Creek Mich.

JUDGE BLAIR IS UPHELD

Judge Blair received a letter on Tuesday from the prosecuting attorney of Ashtabula county informing him that the circuit court there, which some time ago handed down a decision in the Haas case, a case testing the right to collect the Dow-Aiken tax in dry territory, had reversed the decision handed down by Circuit Judges Lauby and Metcalf, upholding in every respect the decision handed down by Judge Blair in the Joseph Reider case.

The Circuit Court of Ashtabula county, held that the tax could not be collected, but Judge Blair in the Reider case held that it could. After reading Judge Blair's decision the Ashtabula case was reopened by the Circuit Court and tried upon its merits with the result that the court reversed its former decision.

Lost One Has Returned

A report reached the city that a relative of the Lavender family of the West Side had been mysteriously missing since Monday evening. Inquiries developed the fact that the man had safely turned up Tuesday. Aside from saying that the man had been sick friends refused any and all information concerning the incident.

Married At Catlettsburg

Martin Montgomery and Garnet Petre, the young Portsmouth couple foiled in their attempt to get married at Ironton Saturday through the refusal of Probate Judge Dovel to issue the necessary papers it seems were not headed off entirely in their plans as they proceeded to Catlettsburg where they succeeded in getting a license from a woman deputy and the knot was tied then and there by a minister who resides there and is a friend of the bridegroom.

The newlyweds came back to Portsmouth Monday night and on Tuesday Montgomery was on the job conducting his candy store while the bride resumed her duties at a local shoe factory.

Apparently the threatened trouble between Montgomery and his mother and his stepfather, William Hill over their efforts to prevent the marriage has been patched up and everything is lovely.

NEW PASTOR AT ALLEN M. E.

Of the assignments made at the annual Ohio conference of the African Methodist Episcopal church held at Wilmington this week Rev. William P. Meyers has been transferred from Portsmouth to the Northern Ohio conference and will be succeeded as pastor at Allen chapel by Rev. F. B. Bays.

The new pastor is expected to arrive in this city in time to preach his initial sermon at Allen chapel next Sunday.

Rev. Meyers has done splendid work among his race here and has many friends who will regret to learn that he is to leave Portsmouth.

Replevin Case Is Continued

The case of the Field Furniture Co., of Ashland, vs. M. M. May, which was to have been heard before Squire Byron Tuesday morning, has been continued for settlement. The defendant, Mr. May, a former resident of this city, now located in Oklahoma, attempted to ship his household goods to the far west and the furniture company weighed in with an objection, claiming that May had neglected to pay for the goods, which they attached while on board a car in the N. & W. yards. It is now stated that the parties to the suit have reached the basis of a settlement and that the suit will be wiped off the docket. May will pay the costs and a certain stipulated sum each month until the debt is liquidated. His goods have been sent to him.

David Thomas, assistant postmaster, is raising his home on E. Fourth street, above the 62 foot mark. He will also add a large and commodious veranda to the property.

L. P. Haldeman returned Monday evening from Columbus where he was called on business.

Beautiful Opening Of New 'Style Store'

A most interesting event in Portsmouth's business life was the grand fall opening Tuesday of one of this city's newest enterprises, "The Style Store"—an emporium of all kinds of women's and children's ready-to-wear apparel—one of a syndicate of 42 similar stores, located all over the Union, with but one of the 42 stores in any one city, and with headquarters for the entire 42 stores in New York City, with the P. S. Farmer company and also with representatives for this company in Paris, France. Therefore the Style Store of this city is unique in being the only one here connected in their buying with the above named headquarters firm. The proprietors of the store opened here Tuesday with such pleasing eclat are Mr. Archie W. Goodman of this city and his brother, Mr. M. W. Goodman of Hamilton, one of the proprietors of that city's style store. "Some one asked what do they have at the style store we have heard so much about recently, in page Times' ads and other places?" The answer given by one who knew the stock was "Simply everything any woman or child desires to wear," in prices ranging from $10 to $50 in simple evening gowns and reaching to $225 in gowns of more elaborate fashion from Worth's and Callot's and other famous Paris establishments. In street suits, the prices range from $12.50 to $50.00. In furs from $3.98 to mink for $200. In willow plumes and others, from $2.98 to $40 and also $2.98 to $40 in silk petticoats of various colors. In coats including pony coats, the prices are various. In hats the values range to $50, and Madame Georgette of the Rue-de-Scribe, Place-Le-Opera. Madame Darling and Madame Esther Meyers are some of the famous names in the Parish chapeaus. Do not let this sound of elegance keep you from the store with the fear that you cannot afford to buy there, as the varied goods, with their accordingly varied prices can certainly meet all tastes and pocket books. Everything is certainly most reasonable, the firm being able so to sell as they have the advantage of buying through the above named syndicates' clever management, the New York firm above mentioned. Long before 2 o'clock Tuesday afternoon, the time set for the opening of the style store, crowds were in waiting at the entrance door, which was made unusually attractive with stately tropical plants guarding, like sentinels on each side of the great door. While waiting, the window displays were noted with remarks flattering to the window dresser, Mr. A. W. Goodman, the proprietor, who had there on inspection some of the most expensive of the Paris gowns, hats, etc. Within all was in exquisite readiness, with decorations of ferns and flowers—one magnificent floral piece, a large horseshoe of choicest flowers, having been sent, "with best wishes" from Mr. Goodman's St. Louis employes with whom he served most satisfactorily as buyer for their style store during the past many years.

Music by Bode's locally popular orchestra, came entrancingly from the store's balcony or upstairs offices where the musicians sat midst tropical foliage. The favors given to every one of the hundreds of callers were gorgeous red and beautiful white dahlias. Assisting the proprietor most cleverly were his employes, Mrs. Simon Balmert in charge of the ready made clothes, with Misses Birdie De Voss, Lillian Bailey and Gertrude Burry, as her able assistants; Mrs. Ida Newmann, a well and favorably known modiste at the head of the altering department; Miss Gertrude Carter in charge of the millinery department.

The opening will continue all throughout Tuesday evening with music and floral souvenirs for all who come. Everybody, men, domen and children welcome.

Are to Open October 9th

Manager Albert Reiniger, of the Majestic Family theater, announced Tuesday morning that he had fixed upon October 3 as opening day for the amusement place. He stated that the price would be 10 cents and that reserved seats would be dispensed with entirely. The show will open with a reel of moving pictures followed by four acts in vaudeville and close with a motion picture exhibition. The interior of the theater has been wonderfully improved and the patrons will no doubt be much pleased with the changes made. Messrs. Maier & Reiniger will no doubt be successful in their theatrical enterprise for they expect to secure the best in the show world and will conduct a clean, orderly place.

May be Sent to Sioux City, Ia.

It is being noised about that Outfielder Henry Breen and Pitcher Walter Miller, members of the Portsmouth team, who were drafted by the Brooklyn National league team, would shortly be turned over to the Sioux City of the Western league and a team managed by George Andres, a Portsmouth boy. The rumor sounds all right as Sioux City tried hard to purchase the release of Breen and Miller, early in the season but the offers were turned down. Sioux City has doubtless induced Brooklyn to put in a claim for them, in this way securing the players for a small sum—examples of the infamy of the draft process.

Frank Kleffner Was Sent For

Frank Kleffner, formerly of this city, but now located in Spokane, Wash., has been telegraphed for on account of the critical illness of his sister, Mrs. Anna Mercer of Columbus, who is lying at the point of death the result of a serious operation she underwent Monday. Another sister, Mrs. William Feuzel, of Scioto-ville, also received a telegram summoning her to her sister's bedside.

Fohl to Go Back to Akron

Cleveland, O., Sept. 20. Harry Bemis, veteran of the coaching staff of the Cleveland American league club, today was sold to Columbus, in the American association. With him went Catcher Lee Fohl, formerly of Columbus and last year manager of the Akron team, which won the Ohio-Pennsylvania pennant; Pitcher Jeffery of Akron and Outfielder Clotten, the last being drafted by Cleveland this fall.

Fohl has been tried in the American association and not found fast enough. He caught every game for his Akron club this season, winning the pennant, and may get another chance, though more probably he will be sent back to Akron, owned by Bobby Quinn.

To Re-Enter College.

Eugene Wurster, son of Druggist John Wurster, left Monday afternoon for the Philadelphia Pharmaceutical College, where he will finish his course.

To Open Bids.

Bids for the paving of Sinton street and the Chillicothe pike intersection will be opened Oct. 4.

Miss Anna Kidd of this city, left Tuesday for Cincinnati where she will spend a few days with friends and relatives.

To Paint Property.

Foreman Lou Betz and nine men arrived here from Chillicothe Monday to paint all of the B. & O. S. W. local property.

RIVER NEWS

Wednesday's Boats.

Greenwood for Cincinnati at about noon.

Ruth for Huntington, forenoon.

Greyhound for Huntington, 2 p. m.

The stage of the river here today was 5.0 falling.

WAS ARRESTED.

Fred Kerves, a contractor from Cincinnati, was arrested late on Tuesday night for alleged misconduct with Nellie Lumsford, adopted daughter of Mrs. Elizabeth Lunsford. He is said to have been with the girl Monday night.

More arrests will follow.

Dancer Is Moving.

Edward Dancer, Steamer driver at the Seventh street fire station is moving to properly on Park avenue. He will be transferred to the new Hill Top house Thursday. Mr. Jefferson of the East End department will be transferred to the Seventh Street station.

Rents A Home.

J. J. Barry, who has accepted a position as foreman in a department at the N. & W. shops, and who recently moved here from West Virginia, where he went to work almost a year ago, has taken a residence at 161 East Third street.

Ed. Armacost has given up his chair at Chris Wagner's barber shop, and will take a position with Rice's new shop.

To Give Picnic.

A picnic and platform dance is down on the cards to be given at Rake's Grove, four miles back of Fullerton on Saturday under the management of John F. Rake and Delbert Stiff.

Father Is Better.

Charles Sparks, a plumber in the employ of Smith & Watkins, successors to Ruhlman Bros., has returned from Huntington where he was called by the illness of his father. The condition of his parent showed a marked improvement for the better before his return.

Going To Hamilton.

Charles Campbell and family will leave within a few days for Hamilton, O., where they will make their future home. Mr. Campbell is a well known horseman and has been successful on the track. His son, Kelley Campbell, who has been employed as elevator boy at the Masonic Temple, will be succeeded by Homer Lambert.

Mr. and Mrs. Walter Neary and little daughter of Wellston are the guests of Mr. and Mrs John Doerr.

Mrs. Caroline Hazelbeck is in Cincinnati, the guests of her sister, Mrs. Louise Kuenan. She will remain there for several days.

HEART OR HAT?

"I saw Mr. and Mrs. Jones at church on Sunday. I wonder what was the matter?"

"Either he had another attack of heart trouble or she has a new hat!"

COMPARE THESE PRICES

WITH THOSE YOU HAVE BEEN PAYING. THESE PRICES ARE FOR 4 QTS. CHARGES PREPAID.

Shipped in Plain Box.

Sam Thompson Pure Rye, bottled in bond $3.87
Penwick Pure Rye, bottled in bond $3.00
Kentz Bros. Golden Age, bottled in bond $3.00
All orders shipped on same date they are received.

S. M. DENISON
Wholesale Liquor Dealers
238 East Main St., Chillicothe, O.

Kenyon $15 Men's Suits
When you seek ECONOMY, ask your merchant to show you this $15 Suit. Compare it with the ones that cost $18, and see where is the difference. It does not lie in the workmanship, nearly now [illegible] and fit. The great difference is one of price, based on more than one consideration made in the [illegible] of the kind in the world.
C. Kenyon Co., 23 Union Square, N.Y.

WEDDING RINGS THAT "RING" TRUE

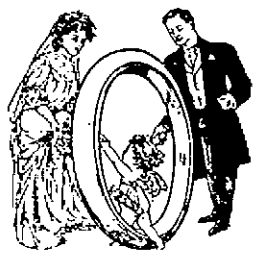

Just like the true love of the unselfish lover and true to the mark stamped on the inside. If it is stamped 18 kt., it is 18 kt., not 10 kt. Our wedding rings are worthy of the name in style and weight and

We sell at a Modest Profit

Our new line of September wedding gifts has just arrived and includes many artistic creations of the jewelry craftsman. Rich and rare designs in solid gold jewelry.

Brooches, Bracelets, Barrettes, Belt Buckles, Links, Lockets, La Vallieres, Lorgnettes.

Remember that when you give a piece of jewelry it is examined and shown to others by the recipient. Therefore it pays to buy carefully and well. We will courteously assist you in making a selection.

J. F. CARR Jeweler and Optician, Chillicothe and Gallia Sts.

WANTED.

WANTED:—A first class porter at Chris Wagner's barber shop, corner of 9th and Offnere Sts. 20-3

WANTED:—You to call at 320 Chillicothe street, and see our fine line of sewing machines, just received, which we are selling on easy terms and giving large discounts for cash and short time payments. Best needles, oils and supplies, Singer Sewing Machine Co., C. Uhl, Manager. 20-5

WANTED:—Boy about 16 years old for office and messenger boy. Inquire Excelsior Shoe Co.'s office. 20-3

WANTED:—Girl at 160 East Second Street. 20-tf

WANTED:—Gentlemen boarders, at 417 Sinton street, one square from Selby Shoe factory. 20-3

WANTED:—A boy at No. 107 W. 2nd St. 20-3

WANTED:—To rent my blacksmith shop at Wakefield, O., 17 miles from Portsmouth. In good locality, no competition for seven miles around, and am doing good business. Giving it up on account of ill health. Good opportunity for right man. For particulars call on or address J. W. Brand, Wakefield, O. 10-2d 2w

MEN:—Our illustrated catalogue explains how we teach barber trade in few weeks, mailed free. Moler Barber College, Cincinnati, O. 19-6t

WANTED:—One second hand wood planer, size 18 to 24 inches. Give full description. Samuel Kennedy, Peesburg, O. 19-2t

WANTED:—Sewing at 68 East Eleventh street. Phone Home, Y-985.

WANTED:—Good fresh cow, call 1306 High street. 17-3t

WANTED:—To buy second hand lawn mower. Call Home Phone A-864. 13-tf

WANTED:—Gillette razor blades to resharpen. 25 cents dozen. Mail orders accompanied by remittance, given prompt attention. Vulcan Box Toe Co., 313 Chillicothe St. 13-tf

WANTED—You to know we are Specialists in Grinding and Fitting Glasses. Williams and Rigby. 1-26t

EVERYTHING FROM SHINGLE TO BUILDING.

A half million strictly No. 1 cedar shingles, 5 to 2's, to close out quickly.

E. M. FUNK.

FOR SALE

AUCTION SALE:—Thursday, Sept. 29. Will offer 4 horses, 3 cows, 5 hogs and a full line of farm tools. E. S. Donaldson, Wheelersburg, O. 20-2d 2w

FOR SALE:—Fresh registered Jersey cow at 62 Stanton Ave., New Boston. Phone 4 on S26. 17-6t

FOR SALE:—Young driving horse. Address or call on Wm. Zuene, Lucasville, R. F. D. 2. 16-6t

Accommodation

Besides the amble capital and surplus that insures the safety of a bank's deposits, there are numerous accommodations that a reliable and up-to-date bank can afford its patrons—such accommodations as every progressive business man desires and seeks, and which pretend to make their accounts of the utmost value.

The management of the Central Bank has ever aimed to make this a characteristic feature of this institution; and by keeping in close and constant touch with the pulse of trade and finance, they are especially qualified to render valuable services.

Your account is respectfully solicited.

The Central National Bank
9 GALLIA STREET.

4 Per Cent Interest Paid on Deposits!

Interest credited to your account every three months Both principal and interest absolutely guaranteed.

THE ROYAL SAVINGS & LOAN COMPANY
19 GALLIA ST.
Open Tuesday evening.

Peel Auction House

102 W. Second St.

When you have things to sell.

When you want to buy.

Sales Every Friday 2 to 5 p. m.

Household goods, merchandise, stoves, etc.

PEEL AUCTION HOUSE.

FOR SALE:—Gas range, open heater, 5x7 camera, 267 East 9th St. 20-2

FOR SALE:—One cow. Call Home Phone 2202. 20-3

FOR SALE:—Air tight heater, new, $12.00; gas heater, $4.00; like new, $12.00; gas heater, $4; Brussels rug, 9x12, $5; Graphophone and 3 dozen records good condition, $12.00. Phone Y-493 or call 1710 Oakland Ave. 20-5

FOR SALE:—Automobile runabout. Will sell for $50 if sold at once. It is a good bargain. Come at once. Ben Anson, 145 E. 10th St. 16-4t

FOR SALE:—At a bargain, the Mike Hansgen property at 6th and Washington Sts. For particulars call on or address Mike Hansgen, 48 W. 6th St., Portsmouth, O. 12-12t

FOR SALE:—Horse and buggy. Inquire 595 Robinson Ave. 17-3t

FOR SALE:—Several fine farms near Wheelersburg. Call Joe Praither, Home phone, Wheelersburg Exchange, Wheelersburg, O. 17-12t

FOR SALE:—Or trade for city property, 46 ½ acre bottom land farm all under cultivation. One mile from river ¼ mile from N. & W. depot. Good six room house. Small orchard. Will sell all or part. Terms to suit purchaser. See or address Orin B. Oakes, Portsmouth, O. 13-D. S. & W.

FOR SALE:—Sixty acre farm on Dogwood Ridge, one mile East of Wheelersburg. Address or Phone W. C. Peters, Wheelersburg, O., 10-10t

FOR SALE:—Span of large mules, young, also harness and wagon. See Ed. S. Wiget, Chillicothe Pike, ½ mile from Portsmouth. 17-6t

FOR SALE:—A standard bred registered six year old bay horse at a bargain. Inquire at Schirrman's livery barn or at my office. John Inman, Kricker Bldg., 15 Gallia St. 8-tf

FOR SALE:—Modern 7 room house, centrally located, $2500, $500 cash, balance 6 per cent. Phone X962. H. A. Bierley. 19-6

FOR SALE—Fred Egbert farm, one mile above Sciotoville on Gallia pike, 90 acres of fine land with some timber. Eight room house, fine barn with good out buildings. Two wells, one cistern. Price reasonable. Address Minnie Egbert, Sciotoville, Ohio. 22-tf

FOR SALE—Sterotype mats, better than paper for putting under carpets Times office.

FOR SALE—Modern five room cottage with bath complete. Gas and electricity for heat and light. Centrally located. Call on Cecil Miller, Room 23 Turley Building. 25-tf

Eugene E. Knox, Masonic Temple, Insures anything Insurable.

REV. J. W. DUNNING ON PLAY GROUNDS

Considerable objection has been raised to the opening of the Children's play ground on Sunday and especially the conducting of Sunday school in connection with it. Learning that objection was being made, Rev. J. W. Dunning, of the First Presbyterian church was asked his views on the subject. This is what Mr. Dunning had to say:

"Speaking of the public playgrounds, I want to register my protest against certain features in their management. Along with a good many other citizens who did not believe the playgrounds a necessity for a city the size of Portsmouth, I nevertheless contributed to them and gave the idea a "boost" wherever possible.

"I had no idea that these grounds were to be opened on Sunday, and was surprised to find on returning from my vacation that not only were the grounds open on Sunday, but that Sunday School had been started there, which was drawing heavily from the school of my own church and presumably from others in the west end of town."

"Of course children will be attracted from the church schools, if they can thus secure a play spell under cover of a play ground Sunday school. I think the play grounds have taken at least 25 or 30 scholars from First church school. In June we made a thorough canvas of the entire west end and every available child not in a Sunday school was looked after. The result was more than 100 additions to the school. Immediately after the opening of the playgrounds we noticed a falling off in the schools attendance, and it was discovered that they were at the play grounds and using the play ground Sunday school as an excuse.

"I am not a crank on the question of Sunday, but I do think it a shame for Christians to be asked to support a public institution like the play ground, and then allow it to be so managed as to undermine the Christian institutions they are trying with no little labor and expense, to build up."

"If these children could not be reached in any other way it would be different, but most of them are connected with church schools where they ought to be on Sunday mornings instead of on the play grounds."

Attend Funeral.

Mr. and Mrs. Leonard Essman and son Harold, of Newark, O., are at Portsmouth to attend the funeral of the late Chris Essman at Sciotoville.

Visiting At Old Home

The Misses Eva and Stella Rust, of Newport, Ky., have come for a visit with J. W. Mitchell and family of Mound street.

The Misses Rust formerly lived here, ten years ago with their parents—then they were little girls and while they have grown so has their old home town—so much that they hardly recognize that part of the city in the vicinity of the Selby terrace.

Harry Carver has taken a position at the Portsmouth Steel Co.'s plant.

Mrs. Fred Miller is confined to her home on Robinson avenue by illness.

FOR RENT

FOR RENT:—6 room modern house at 517 Campbell Ave. 20-3

FOR RENT:—5 room house on Hill Top. Call 1908 Timmonds Ave. 20-3

FOR RENT:—2 office rooms over Crystal barber shop. Enquire at Lehman's Shoe Store. 19-3

FOR RENT:—3 nicely furnished rooms for light housekeeping with gas and water. Corner of Eleventh and Lincoln Sts. 19-2t

FOR RENT: 2 rooms over Crystal barber shop. Enquire at Lehman's Shoe Store. 19-1t

FOR RENT:—Furnished room at 27 West Third street.

FOR RENT:—Fine 4 room flat on West Front St. Call on Sam Wise. 17-3t

FOR RENT:—Furnished room with bath at 26 West Third street. 17-3t

FOR RENT:—2 furnished rooms with bath. Gentlemen preferred. 305 East Fifth street. 17-6t

FOR RENT:—Barber shop at Maxwell building on Gallia street opposite fire department. See J. A. Maxwell. 17-3t

FOR RENT:—Two furnished rooms. Gentlemen roomers preferred. 107 W. 6th St. 13-tf

FOR RENT:—Desirable flat, Inquire Fred Klingman, 129 West Second. 12-tf

FOR RENT:—Five room house with bath and gas. 458 East Sixth St. Call on Cecil S. Miller, Turley Building. 14-tf

LOST.

LOST:—Coral stick pin. Return to 234 Gallia. 17-3t

LOST:—Toy poodle dog answering to name of Beauty. Return to Mrs. Emory Selb 661 Robinson avenue. Reward. 15-tf

The Portsmouth German Building And Loan Association Company

Pays 4 per cent interest on deposits. Office No. 200, Second Floor, Masonic Temple.

FOR SALE

FOR SALE:—Set single wagon, harness, good as new, cheap. 22 W. 9th St. 19-4

FOR SALE:—Folding bed, rug, chairs and heater at 63 W. 2nd St. Must be sold by Friday. 20-3

FOR SALE:—Good family mare, suitable for all purposes. Cheap. Also good fresh cow and calf. Wm. A. Jones, Flat Hollow, Ky. or address South Portsmouth, Ky., care Henry Glockner. 20-1

FOR SALE:—Or trade, 6 farms, large and small. Call phone X-962. H. A. Bierley. 19-6t

FOR SALE:—I have four lots, large or small, centrally located. Phone X-962. H. A. Bierley. 19-6t

FOR SALE:—Or trade, one acre of ground with 6 room house, near the city. Call X-962. H. A. Bierley. 19-6t

THE MARKETS

OPENING.

Chicago, Sept. 20.—Wheat Sept. 97; Dec., 100 ½ to ¾; May, 106 ¼ to ½.

Corn, Sept., 55; Dec., 53 to 53 ⅛; May, 56 to 56 ⅛.

Oats, Sept., 34 ⅛; Dec., 35 ½ and ⅝; May, 38 ⅝ to ½ and ⅝.

CLOSE.

Wheat, Sept.SHRDLB,Ms-,CqK

Chicago, Sept. 20.—Wheat Sept. 97; Dec., 100 ⅞; May, 106 ½.

Corn, Sept., 54 ½; Dec., 52 ⅜; May, 55 ½.

Oats, Sept., 34; Dec., 35 ¼; May, 38 ¼.

Live Stock Markets.
(By United Press.)

Chicago, Ill., Sept. 20.—Hogs, receipts 14,000 head; market 5c slow; butchers and mixed $8.40 to $9.60; good $8.80 to $9.50; light $9.30 to $9.75; pigs $8.50 to $9.55.

Cattle, receipts 11,000 head; market slow and weak; beeves $4.80 to $8.25; stockers and feeders $4.25 to $5.90; cows and heifers $2.25 to $6.35; calves $6.75 to $9.50.

Sheep, receipts 28,000 head; market steady. Lambs $5.25 to $7.25.

Pittsburg, Sept. 20.—Cattle, receipts light; market steady.

Hogs, receipts light; market lower; fine heavy $9.50 to $9.60; medium $9.85 to $9.90; light $9.80 to $9.85; light yorkers $9.65 to $9.70; pigs $9.50.

Sheep and lambs, receipts fair; market steady.

Jewell Bigang, a former Selby shoe cutter, has given up his job at Huntington and returned to this city.

Attorney J. R. Gilliland has returned from Cincinnati where he has been attending the Exposition for several days.

Deputy Revenue Collector H. A. McKenzie of Waverly, was here on official business Monday.

FOR SALE

SPECIAL BARGAIN

New 5 room cottage on Timmonds avenue. Reception hall, Bath complete, paved street. $2500.

5 rooms, 2 story house on Campbell avenue. Bath complete, cellar, cistern, gas, $2250.

4 room cottage on East Eighth street, water, gas, $1300.

MERLE O. DUDUIT,
Phone A-1183.
300 Masonic Temple.

COMPANIES DIFFER

Just like individuals. Why take chances when at no extra cost safety can be had by saying to us, "Write my fire insurance."

THE FRANK B. FINNEY COMPANY
19 Gallia Street.

We are established to lend money to people who have no banking facilities or property upon which money can be raised, but have too much pride to appeal to friends for financial aid. We make loans of $10 and upwards quickly and privately, and upon a more liberal plan of payment than can be secured elsewhere.

OHIO LOAN COMPANY,
205 Masonic Temple Building,
PORTSMOUTH, OHIO.

Milner To Preside?

Chairman Joseph T. Mickelthwait stated Tuesday afternoon that he would soon announce the names of the various committeemen, incident to the rally to be pulled off by the Republicans at Millbrook park on October 5th. The list, it is said, will embrace prominent Republicans in both factions, for it is intended to "bury the hatchet" for that day, although there is but little question that it will be erected before the cock crows the next morning. The tip is out that Judge John C. Milner will have the honor introducing the speakers.

NICK TO STAY WITH BANNON

When Hon. Nicholas Longworth arrives in this city on October 5th, where he will be one of the spellbinders at the Republican rally, he will be entertained at the home of Hon. Henry T. Bannon. Congressman Longworth writes Mr. Bannon that if it is possible he will arrive here on October 7th so that he will have time to visit Buena Vista, where he spent many of his boyhood days.

S. J. Dawkins, Charles Starkey, George Crawford and Ed Kurtz composed an auto party that came down from Ironton Sunday and dined at the Biggs.

Roy Hornung has taken a position as clerk with Kyle's drug store. He succeeds Clyde Hosey who was forced to resign on account of ill health.

Henry Frowine, proprietor of the Play House, is back from a business trip to Cincinnati.

Miss Irma Nordoerfer, a stenographer at the Irving Drew Co., left Tuesday for Cincinnati where she will attend the scenic opera "Paoletta."

O. C. Sprague has returned from a short vacation spent in Cincinnati.

Remedies are Needed

Were we perfect, which we are not, medicines would not often be needed. But since our systems have become weakened, impaired and broken down through indiscretions which have gone on from the early ages, through countless generations, remedies are needed to aid Nature in correcting our inherited and otherwise acquired weaknesses. To reach the seat of stomach weakness and consequent digestive troubles, there is nothing so good as Dr. Pierce's Golden Medical Discovery, a glycerin compound, extracted from native medicinal roots—sold for over forty years with great satisfaction to all users. For Weak Stomach, Biliousness, Liver Complaint, Pain in the Stomach after eating, Heartburn, Bad Breath, Belching of food, Chronic Diarrhea and other Intestinal Derangements, the "Discovery" is a time-proven and most efficient remedy.

The genuine has on its outside wrapper the Signature

You can't afford to accept a secret postrum as a substitute for this non-alcoholic, medicine of known composition, not even though the urgent dealer may thereby make a little bigger profit.

Dr. Pierce's Pleasant Pellets regulate and invigorate stomach, liver and bowels. Sugar-coated, tiny granules, easy to take as candy.

Good Health is the Target

of your aim—or should be—and first in importance. Get and keep good health and you can work with hope—find life worth living—rise after nights of restful sleep—have energy and ambition—know content. If you are out of health, or in poor condition, see what

BEECHAM'S PILLS

can do for you. Your food will taste right and nourish you better—your bowels will be regular and your nervous system corrected. Your blood will be purer and you will feel more cheerful. Your whole system will be benefited and you will know why so many thousands have found that Beecham's Pills hit the target and

Hit Right Every Time

Sold Everywhere. In boxes, with valuable directions, 10c. and 25c.

RED MEN HAVING BIG CONVENTION

Red Men from Adams, Pike, Lawrence, Ross, Jackson, Vinton, Gallia and Scioto counties, arrived in the city on all trains Tuesday to attend the eighth annual school of the district No. 16. Twenty-six tribes were represented by the 75 or more delegates who were called to order by Chief W. L. B. Jack at 11 o'clock Tuesday morning in the Wilhelmetto hall, the present quarters of the local tribe.

In the 26 tribes on hands were 22 councils all interested in the meeting at which were in attendance L. E. Wills, great sachem of Ohio, Max Levi, great senior sagamore, and J. Guy O'Donnell, junior sagamore.

Mayor Searcy was introduced by Chairman Mr. Jack at 11 o'clock, who welcomed the visitors to the city in a short address, but of a most cordial tone. He said:

"I want you to feel free in our city, the gates of which are wide open to you. While here visit our great industries, our fine church edifices, homes, and meet our representative citizens. You have impressed us well and we are hoping that after viewing our streets, our homes, you will return home and gather together your squaws, your papooses and make your homes with us for all time to come."

Mayor Searcy expressed his regret that he could not be on hands to take part in the rest of the program, but owing to an invitation to banquet with President William Howard Taft in Cincinnati tomorrow, begged his leave.

The mayor's warm welcome was responded to by a fitting address by Harry S. Grimes, in behalf of the local tribes and the board of trade. He also advised the visitors to look into our city and industries with views to settling here if satisfied, which, he said, he guaranteed.

He also said that he was in accord with the movements of Red Men, in fact, always in favor of organizations. Much good, he said, can result of them, if properly conducted. He was applauded heartily by the Red Men and others present.

Following the addresses by the local men, Great Sachem L. E. Wills, of Greenville, was introduced to the audience. He began an address which clearly showed him to be a capable orator as well as the accomplished organizer for which he is noted. The great sachem's address was along the line of the work of the past year and the advancement of the state reservation. He declared with enthusiasm that the local camp contained greater membership than any other camp in any district of the state.

The morning session closed at 12 o'clock to allow the visitors time in hunting refreshments. The afternoon was given over to the Ladies of Pocahontas, a school of whom was scheduled to be held in the Owl headquarters.

Those who registered at the Wilhelmetto hall Tuesday morning were: Louis Nagel, Lyra, O.; Charles Bosco, Lyra, O.; Fred Dutiel, Lyra, O.; Joseph Munroe, Superior, O.; Harry W. Lyons, Orlando, O.; Floyd Dixon, Pike county; Walter Southitt, Pike county; B. V. Hicks, Ironton; George W. Crabtree, Wakefield; Arthur Wharff, Creola, O.; O. G. Kent, Oak Hill; James Hensey, Sciotoville; W. J. Turner, Coalton; A. McMilion, Jackson; Louis Oiler, Coulton; Anna White, Portsmouth; Mary E. Cottle, Portsmouth; Eva Jenkins, Starlight, O.; Nancy Edminston, Portsmouth; Mary E. Boyles, Portsmouth; Jennie Andres, Portsmouth; Mina Riddlebarger, Portsmouth; Ada Birmingham Wellston; Hattie Roberts, Coalton, O.; Martha Turner, Coalton; Sarah A. Davis, Jackson; Mrs. L. E. Wills, Greenville; Mrs. Alma L. Cooper, Ray, O.; Clyde Rateliff, Allensville, O.; Elizabeth Schwartz, Portsmouth, and Francis Cain, Portsmouth. These were present besides the various local officers who failed to register.

Quite an entertainment is prepared for the evening at the Wilhelmette hall with refreshments to follow. Harry Bannon and W. L. B. Jack are the committee in charge, which has already made the first session of the district school a decided success.

Timothy G. Jewett, well known cooper and timberman, has returned from an extended business trip through the South and West.

THE BRAGDON DRY GOODS COMPANY

New Fall Merchandise

at prices to stimulate early buying. The advantage of buying here and now is apparent when you hear the moderate prices on the very newest of the new.

Women's Tailored Suits

reflecting fashions latest thought. It needs no practiced eye to catch the many innovations in this season's suits. All the season's fabric weaves and shades. Medium weight fabrics suitable for now as well as heavy weights for winter wear.

Tailored Suits .. .. $10.00 to $35.00

SHORT AND LONG COATS:—

for fall and winter wear. Splendid values. Correct models.

New fall skirts and dresses, the styles will fascinate you, the price will make them simply irresistable.

Remember all Garments altered free—by experienced and expert fitters. All work guaranteed to fit and please.

SPECIAL FOR THE WEEK IN BLACK PETTICOATS:—

100 fine Black Imitation Heatherbloom Skirts, deep flounces, ... 39c

75 genuine Heatherbloom Petticoats, well worth $2.25. Special $1.29

Polly Anne Aprons, the greatest dress protector on the market, $1.25 value. Special.. .. .. 75c

Newest models, R. & G. Corsets.. .. .. 50c and $1.00

Sweater Coats, all grades, colors and styles.

New Fall Dress Goods

A choice selection stock of fine Broadcloths. French serges, storm serges, Prunellas voiles, Panamas, Poplin and suiting mixtures. Shepard checks and Scotch Plaids.

Good assortment of fancy and plain silks, in Persian and floral designs—checks, stripes, etc. Values in plain black taffetas that are simply unmatchable.

New Cotton Poplins, all colors .. .. 15c and 25c yd

New fall Ginghams, plaids, stripes, checks and plain. Everywhere 12 ½c. Choice .. .. 10c yd

Fleeced flannelettes, all new rich patterns 30 inch challies in Persian effect for Kimonas .. .. 10c yd

Galatia Cloth, new patterns, ... 15c yd

New Percales, yard wide, light and dark styles .. .. 10c yd

Outing Flannels, light and dark, ... 5c to 10c yd

White wool flannels, ... 15c to 48c yd

BEDDING, COMFORTS AND BLANKETS:—all sizes and prices.

Batting.. .. .. 5, 10, 12½ and 15c a roll

COMFORT CALICO absolutely fast .. .. 6c yd

Your floor coverings will cost you very little. 9x12 room size Rugs, all grades. Linoleums and oil cloths, at interesting low prices, that will pay the thrifty housewife to investigate. No matter what your fall needs may be, try Bragdon's, lowest prices on dependable merchandise always.

The Bragdon Dry Goods Co.

THE POPULAR STORE OF PORTSMOUTH
"THE STORE ACCOMMODATING."

SOCIETY

Miss Beatrice Nave entertained the following guests with a pretty party Monday afternoon in ante nuptial favor to Miss Maude Anderson, who will wed Mr. Arth Harr, Oct. 5th at the home of her parents, Mr. and Mrs. W. B. Anderson. Miss Annie Anderson, sister of the prospective bride, Miss Emma Edwards, bride elect of Mr. David Mitchell, Misses Ruth Ferguson, Harel Drew, Marjorie Pursell, Grace Fry, Margaret Klingman, Gertrude Schmidt, Pauline Wilhelm, Mrs. William Hamilton, of Eifort, Miss Blanche Witten of Bluefield, W. Va. The party, to which the elect bride was asked to come as a Kensington, proved to be a towel showed, a pleasing surprise to the recipient. The presentation took place at the table when guests were invited to partake of refreshments, a two course repast of rare excellence with green and white as color tone and chrysanthemums the floral garniture, the festal board presented an exceedingly lovely scene, especially when surrounded by the group of animated and daintily attired young women. The bride's chair being adorned with wide ribbons of green and white. The central attraction of the lovely table was a fancy basket decorated with white and green ribbons, flowers and foliage, 'neath which were hidden the beautiful hand embroidered initial towels, so dear to the heart of every housekeeper.

As ante nuptial honor, Miss Blanche Treuthart, who will wed Mr. Walter Micklethwaite of Omaha, Neb., Sept. 28th, was tendered a surprise Monday evening by the Progress club, of which she is a valuable member. The scene of pleasure was the home of the elect bride. The surprise was the presentation of the club's gift to its brides—a set of sterling silver tea spoons, and also a lovely hand painted plate. The presentation speech was cleverly made by the president of the club, Miss Linnie Heid, and graciously responded to by the surprised recipient. At the customary time, refreshments of hot chocolate and cake and bon bons were served under the supervision of the committee in charge of the proceedings Mrs. Effie Baas Haas and Miss Vesta Stockham.

The first regular meeting of the club will be held Oct. 3rd, at the home of Miss Stockham.

Miss Persis Pursell left Tuesday for Wellesley College, Mass., and her sister, Miss Marjorie Pursell for the O. W. U., Delaware, to resume their studies.

Mr. and Mrs. W. G. Williams' visitors, Mr. and Mrs. H. Graves have returned home to Columbus.

Miss Margaret Patterson has returned from a visit to the O. V. E. Cincinnati.

Former Portsmouth residents, Mr. and Mrs. Harry Weller of Bluefield, W. Va., are visiting Mr. and Mrs. G. D. Scudder, on the way to Pence Springs, W. Va., to pay their annual visit. Mr. Weller recently injured in a railway wreck has entirely recovered.

Mrs. Ella Lloyd has returned from her summer's visit to Dover Bay, as guest of her granddaughter, Mrs. Jay Lee Cross of Cleveland, whose mother, Mrs. John Peebles, is coming home the last of this week from the above named summer outing place.

Miss Alice Terry, who is visiting Mrs. George McCormick of Rome, formerly Miss Bess Morrison of Buena Vista, is expected home Thursday.

Miss Helen Royse has returned from a visit to the O. V. E., Cincinnati.

Miss Marian Reilly is at home from Colorado, where she spent the summer with her sister, brother, and sister-in-law, Miss Nell Reilly, Miss Sarah Reilly and Mr. and Mrs. William Reilly.

Mrs. Katharine Numan, who has gone home to Alliance, to make ready to wed Mr. R. C. Chapman of Chicago, was tendered a farewell picnic at Millbrook Park by the afternoon force of operators at the Home Telephone Exchange where she for many years has most satisfactorily served as chief operator. As parting favor Mrs. Numan entertained her entire force of operators with a delectable "spread" at Seel's parlors. The company numbered about twenty-five. Measureless was the amount of the occasion's pleasure alloyed only by the thought of parting.

MILLINERY OPENING

At Lynn and Jones new millinery store, 37 Gallia street, New Orpheum building, Tuesday, September 20, 1910. 19-2t

Mr. and Mrs. Fred Reinhardt and children have returned from a visit to Mrs. Reinhardt's parents, Mr. and Mrs. F. L. Haines of South Webster.

Messrs. and Mesdames H. T. Hatton and J. F. Carr have returned from a visit to the O. V. E.

Mrs. E. M. Farrell and sister, Miss Julia Timmonds have returned from Cincinnati where they attended the O. V. E., and heard the opera, "Paeoletta."

Mr. David Mitchell, who came home to spend a few days, has returned to Cincinnati, where he has charge of the Mitchell Manufacturing Company's display at the O. V. E.

Misses Mary and Tamzin Pursell have returned from a delightful visit to their relative, Mrs. Mary D. Pursell of Elmhurt, at Riverview, Ky., an ideal bungalow outing place.

Mrs. Lewis Ault, of the French Grant, visited here Monday as guest of her son, Mr. Harry Ault.

Miss Mame McMakin and Miss Bedelia Donahoe, have returned from Cincinnati where they visited relatives and attended the O. V. E., and heard the opera "Paeoletta."

Central Presbyterian Woman's Aid Society's regular Kaffee Klatch will be held at the home of Mrs. J. B. Wahrheit, of 112 East Fourth street, Thursday afternoon with the following as assistant hosts, Mesdames Elizabeth Uhl, Lucy Wiget, Mame Walters, Rosa Watters, Margaret Young, Laura Young, Misses Ida Wilhelm, Anna Zeisler, Ella Baker.

Mrs. W. S. Kennedy left Tuesday for Havana, Ill., her former home to visit relatives and friends.

Hill Top W. C. T. U. met Monday evening at the home of Mrs. F. W. Chase of No. 369 Highland avenue, in business session followed by a social hour over refreshments.

Mr. and Mrs. Herman Multer and family spent Sunday at the home of Mr. and Mrs. J. F. Burgraf at McDermott.

Mr. and Mrs. George Youngman and Mrs. George Reinhart spent Sunday at their old home on Tick Ridge. They were accompanied by their son-in-law and Mr. and Mrs. Ed Spicer.

A. J. Baggs returned to Barnesville Monday after a brief visit to his son Frank Baggs and family.

Mrs. Catherine Numann left on Monday for Alliance to make preparations for her coming marriage. Mrs. G. F. Lush accompanied her as far as Columbus.

Mr. H. H. Barney and wife of Wheelersburg are going to Cincinnati exposition Tuesday and Wednesday and will also stop and see some of their relatives.

Mr. Walter Henry and wife and son Clay are visiting Mrs. Mary Preston for a few days at Wheelersburg.

Miss Ada Kress of the office force of the Selby Shoe Co., left Sunday for Cincinnati where she will spend her vacation of two weeks visiting her brothers, Albert and Harry Kress. While there she will also take in the Ohio Valley Exposition.

The Irontonian says:

"Mrs H. H. Foster and daughter will go to Portsmouth today where they will make their future home. They will be accompanied by Mrs. Foster's father, Mr. John D. Jones, who will reside with them. Miss Helen Reutinger, of Portsmouth, who has been visiting with Miss Garnet Brownsteed, went home Sunday, but will return later to complete her visit."

The Otterbein society's excursion on the "Peerless," Monday evening, was well patronized and decidedly enjoyable. The ride up river, was two and a half hours in length. Refreshments were partook of along the way.

The deferred election of West Portsmouth W. C. T. U. officers and delegates to county and state convention will take place at Free Reading Rooms at 2 o'clock, promptly, on Wednesday afternoon. All members urged to be present. The county convention will be held here and the state convention at Loraine.

Earl, little son of Mr. and Mrs. W. P. Lowry of No. 810 Chillicothe street, was 12 years old, on Monday, and in celebration of the anniversary, the following little boys were most delightfully entertained with a party at the home of the celebrant's parents, Masters Ronald Dick, Ralph Appel, George Grassman, John Purdum, James Breece, Howard Beatty, Howard Kling, Eugene Ketter, Carl Blankemeyer, Royal Marting, Harold Shumway, William Anderson, James and William Trone, Nat Davis and Charles Baggs.

Games and music preceded a substantial luncheon such as growing boys delight in at all times. At parting the merry company cordially extended their host many happy returns of the day. The gifts bestowed as birthday remembrances were many and lovely and prove that Earl is a favorite with his boy friends and also with others who generously remembered him with presents.

Miss Hannah Donahoe is serving in place of Miss Alice Stevens, stenographer in the office of the Excelsior, who will visit Columbus, Dayton and the O. V. E., Cincinnati, during her two weeks' vacation.

Mrs. Roy Murray, of Newport, Ky., is visiting at the home of her mother, Mrs. E. J. Kelley, of East Fourth street.

New Hope class of First Baptist church will meet Thursday evening at the home of Miss Nellie Fish, of No. 924, of Findlay street.

Miss Annie Anderson left Tuesday for the O. W. U., expecting to return here to attend the wedding of her sister, Miss Maude Anderson to Mr. Arthur Harr, Oct. 5th.

Miss Lou Kelley, of East Fourth street, returned from a visit to Waverly, the guest of Mr. and Mrs. John Thompson.

Mr. Sigmund Burkhardt left on Tuesday for Wabash, Minn., to spend two weeks with Mr. Henry Burkhardt, ex-senator of Minnesota.

Mrs. A. C. Frowine has returned from a visit to friends in Cincinnati, where she attended the O. V. E.

Miss Emma Nye has returned from a visit to her brothers, Messrs. John and Fred Nye of Williamson, W. Va., and also to Ceredo, W. Va.

Recent autoists to Ironton were Mr. and Mrs. Claude Dudley, Mr. and Mrs. Herbert Boring and children and Mr. James Armstrong, father of Mesdames Dudley and Boring, who made the trip in the Dudley auto.

Mr. and Mrs. Maurice Coe are expecting as guests Mrs. Coe's sister, Mrs. Charles Pope Caldwell, and her baby Charles, of New York City, who also will visit her mother, Mrs. A. R. Morrison of Buena Vista.

Mrs. J. L. Treuthart and daughter, Miss Blanche, went to Cincinnati Tuesday to visit the O. V. E. and to attend to shopping.

Dr. and Mrs. R. O. LeBaron have moved to their new home at No 238 East Second.

Mr. Chris Essman of Sciotoville was buried Tuesday from St. Peters church, Wheelersburg, with Rev. Father Carey as officiating priest.

Mrs. Florence Bauer of Sciotoville, was visiting and shopping here Tuesday.

Mrs. Julia Godman of Marcola, Oregon, formerly of Wheelersburg who is visiting Mrs. Margaret Thomas of Lucasville, spent Monday as guest of Mrs. F. L. Sikes of Sciotoville.

Miss Coral McCurdy of Wheelersburg, has resumed her studies at the O. W. U.

Miss Marjorie Pursell and Miss Annie Anderson left on Tuesday morning for Delaware, where they will attend Ohio Wesleyan University. This is Miss Anderson's first year and Miss Pursell's second.

Dr. and Mrs. F. H. Williams have returned from Rochester, Minn, where the doctor was subjected to a surgical operation at the Mayo Brothers' famous hospital and by which his health is greatly benefitted.

Mr. and Mrs. James R. Day of Oakland avenue, entertained at dinner, in honor of Mr. and Mrs. A. S. Steel of this city.

According to the neat year books issued by the Ladies' Musical the first of this season's meetings will be a vesper recital at Trinity M. E. church, Oct. 9th, with Mrs. Samuel Crawford and Miss Edna Marting organists and Mrs. Roy Lynn, Miss Harriet Scarff, Mrs. P. E. Selby and Mrs. Charles Storck, vocalists and with selections by the Czwerinski Trio, Mrs. Albert Wilhelm, Miss Alice Blake, violinists and Mrs. George A. Kah, pianist.

First Presbyterian Young Women's Missionary society will hold the Fall Assembly Wednesday afternoon at the home of Mrs. Joseph Lake of West Fourth.

Invitations to the Portsmouth Reading club's banquet in celebration of the 40th anniversary of organization have been issued. Dr. and Mrs. J. S. Rardin's home will be the scene of pleasure, Oct. 11.

On Monday the Hill Top W. C. T. U. met at the home of Mrs. L. L. Beck instead of Mrs. F. W. Chase, was host at Hill Top W. C. T. U. meeting. Mrs. Chase will be host at the next meeting Oct. 3rd.

On Tuesday afternoon, Mrs. Bernard Dawson of Gallia street was host at a meeting of District No. 4, of Second Presbyterian Woman's Aid society, to plan the year's work.

Dr. Elizabeth Campbell visited here, on the way home to New York from Adams county Mineral Springs. This is her first visit to Portsmouth since the death of her special girlhood friend, the late Mrs. Charlie Davis Nichols.

Mr. and Mrs. Donald Clark of East Seventh have as guests, Mr. and Mrs. C. J. Reeder of Pittsburg former Portsmouth residents. Mrs. Clark and Mrs. Reeder are sisters.

Miss Ruth Faverty is visiting Mrs. Walter Carson of Zanesville, formerly Miss Maude Rannels of this city.

Mrs. J. R. Thomas, of Peebles, will have as her guests to a house party Mrs. Sarah Barber and Miss Ella, Mrs. Martha Mackey and Mrs. Jean Davis, and Mr. R. A. Mitchell. They will also be joined there by Mr. and Mrs. Samuel Burwell, parents of Mrs. Thoams.

Here is a Message For All American Mothers

It is your duty to see that your children give attention to their hair. If they have thin, straggly hair or become bald in the future, it will be because of your neglect NOW.

HOW ABOUT YOUR BOY? Will he be a bald headed man?

HOW ABOUT YOUR GIRL? Will she have a healthy growth of beautiful hair that will be her pride and yours, in the years to come?

There are questions that you must decide NOW.

WOODBURY'S COMBINATION HAIR TONIC

safeguards the health of the hair. It is the only hair tonic made from the formula of a great dermatologist. It prevents dandruff, stops falling hair and instantly relieves itching scalp. It restores the vitality to dead hair, preserves the natural color and makes the hair beautiful and abundant.

Two sizes, 25c. & $1.

THE FISHER & STREICH PHARMACY.

Distributor for Portsmouth

The Portsmouth Savings and Loan Co.

406 Chillicothe Street.

Offers to the public the best 6 per cent investment on the market—no exceptions. The interest is mailed semi-annually. The security—first mortgages on Portsmouth real estate—is unquestioned. Twenty years' experience has proven the management.

Mr. T. F. Kent, Mr. and Mrs. George Milam, Mr. and Mrs. Herman Lewis spent Saturday and Sunday with Mr. and Mrs. W. S. Kent, of Sciotoville, and attended the yearly meeting which was held at that place.

Miss Carrie Gerlach resumed her duties as stenographer in the office of L. C. Turley's after a two weeks' vacation spent at the Exposition in Cincinnati.

MILLINERY OPENING

At Lynn and Jones new millinery store, 37 Gallia street, New Orpheum building, Tuesday, September 20, 1910. 19-2t

No Clue Yet.

Police have been unable to find the Italian who robbed 15-year-old Node Cooper of $1.10 at the postoffice.

Are to Elect New Officers

The West Portsmouth W. C. T. U. will hold an important business meeting at the Reading rooms Wednesday afternoon at 2 o'clock. The annual election of officers will be held. All members are urged to be present.

Fair on At Winchester

The annual fair at Winchester, Adams county, opened Tuesday and continues four days. Indications are that the exhibition will be a bigger success than ever.

Wants New Location

Dr. Parks, the East End medicine manufacturer, is negotiating for the purchase of the property on Clay street formerly occupied by Joe Reider. Mr. Reider is now proprietor of the new Arlington hotel.

CARD OF THANKS.

I wish to thank my friends and neighbors for their kind assistance during the illness and at the funeral of my dear wife Mabel Stahler. Especially do I thank the soloists who assisted at the funeral services.

ED. STAHLER.

Blood Poisoning.

Charles Lewis, a Harbison-Walker employe, scratched his hand a few days ago and now has blood poisoning.

Thumb Mashed.

Charles Briggs of the West Side almost severed his right thumb in repairing a door Sunday.

Not Heard From.

Thomas Howell, a Market street youth, who disappeared several weeks ago, has not as yet been heard from.

Miss Sadie Bittner, who has been a victim of typhoid fever for the past few weeks, is improving nicely.

A kiss, a hug and baby slips off his mother's lap into a bowl of clean, warm water.

There he finds a Sponge and a Cake of Ivory Soap.

Mother squeezes the sponge and water runs all over baby's arms, his body, his legs, and his little pink toes.

Then she takes the soap, does something with it and baby is covered with a soft creamy lather that takes all the dirt away and leaves his skin as smooth as satin.

Ivory Soap.. 99 44/100 Per Cent. Pure

PORTSMOUTH MADE SWEATER COATS!

should be worn by all Portsmouth People. Not because they are made in Portsmouth alone, but because they are so superior in quality, style and perfect fitting that they merit your consideration. Hundreds of satisfied customers will tell you that the "Scott" Sweater is the best they have ever worn, and the splendid assortment that we are showing at present will prove to you that your sweater is right here for you.

Ladies' Sweaters, "Scott make" .. $2.00 to $10.00
Misses Sweaters, "Scott make" .. $1.50 to $ 3.50
Children's Sweaters, "Scott make" .. $1.00 to $ 2.50

Fall Opening

Next Tuesday, September 27.
Everybody Invited

The New Tailored Suits

have pleased everybody that has seen them. We want you too to come and inspect the greatest and largest collection of new styles ever shown in Portsmouth.

You have the opportunity to examine a line of Suits here that cannot be excelled even in the larger cities for we have prepared to demonstrate to you that this store always leads in garments of the best kinds.

Our past years of experience has taught us that the women of Portsmouth want the best made and the best style garments to be had—and so we have them. We can fit you—no matter what size you require for we have a range of sizes that includes all that are made.

Ladies' Suits from .. $12.50 to $45.00
Extra Size Suits from .. $20.00 to $35.00
Misses' Suits from .. $12.50 to $35.00
Junior Suits from .. $10.00 to $20.00

The materials this season are so pretty and of such good qualities that we can only ask you to come and see them as it is to hard to describe their beauty in such limited space.

The Marting Bros. Co.

OPPOSITE POSTOFFICE. 12, 14 AND 16 WEST SIX TH STREET.

Kenton Opening Was Big Failure

Columbus, O., Sept. 20.—Republican leaders are somewhat disappointed over the Kenton campaign opening to stir up much enthusiasm. The Democrats, naturally, are pleased over its shortcomings, and are confident their opening, which will be held at Canton next Saturday, will be a far more enthusiastic and successful affair. The crowd at Kenton was distressingly small for a campaign opening. There were about 3500 present for the speaking. Keep your eye on Canton for an attendance that will eclipse that several times.

Atlee Pomerene, of Canton, second to none in Ohio as a campaigner, who never fails to enthuse when he mounts the rostrum, will have a speech for Saturday that will be a hummer. He was in Columbus Monday to make final arrangements with the state committee for the opening. He called on Governor Harmon and had a pleasant talk with him. Governor Harmon expects to have his speech for the opening completed by Wednesday. It will deal wholly with state issues. The Republicans injected national issues into the fight at their opening. The Democrats are of the opinion that the people of Ohio are more concerned this year in knowing what has been going on and what is being accomplished in the state under the present Democratic administration, so it would seem the things the Democrats would discuss will be more to their liking, affecting them, as it does, more directly.

Governor Harmon and State Treasurer Creamer were well received at the big farmers' picnic at Batesville, which they attended Saturday afternoon. The farmers were much interested in hearing all about the increased sums of money the treasury is earning now under the competitive bidding system of loaning out the peoples' money, put into effect by Treasurer Creamer. They were also interested in what Governor Harmon had to say about the curtailment of the expenses of running the state government under his administration. There is every indication that the governor will get strong support from the farmers this year.

An Awful Eruption.

of a volcano excites brief interest, and your interest in skin eruptions will be as short, if you use Bucklen's Arnica Salve, their quickest cure. Even the worst boils, ulcers or fever sores are soon healed by it. Best for Burns, Cuts, Bruises, Sore Lips, Chapped Hands, Chilblains and Piles. It gives instant relief. 25c at The Fisher & Streich Pharmacy.

Trolley Ride Monday Night

Despite the bad weather, Monday evening, the Free Will Baptist church trolley ride to Scioto-ville, came off as scheduled. However it was necessary to cancel the order for two of the three cars which it was hoped to fill. A carload of people took in the ride. Refreshments were served at the Scioto-ville loop.

Fine Tobacco.

Some unusually fine tobacco leaves from off the Leo Sommer farm are on display at Weichens' cigar store.

A SEVERE CASE OF NEURALGIA CURED

The Treatment Which This Cleveland Woman Used with Such Success Is Available for Every Sufferer.

Many who are now tortured with neuralgia will read with interest the following statement of Mrs. W. L. Squire of No. 1854 East 19th Street, Cleveland, Ohio. Mrs. Squire was cured by Dr. Williams' Pink Pills and has since enjoyed excellent health. She says:

"I was taken with what the doctors called facial neuritis, or neuralgia of the nerves of the face and suffered the most intense pain. They said my trouble was caused by overwork and worry but their treatment did not help me, nor even relieve the pain. Finally I was taken to the hospital and underwent an operation for the removal of the affected nerves. For a time after the operation I was better and then the old trouble returned with a vengeance. What I suffered cannot be told or written. My doctor advised me to submit to another operation but the thought of it was terrible to me. About this time I read an advertisement of Dr. Williams' Pink Pills and decided to try them. The result was that after taking a few boxes I found myself greatly benefited, so much so that I decided to forego the operation for a time at least. I can say now that I find myself entirely cured and am in better health than I have enjoyed for the last fifteen or sixteen years. I am very grateful to Dr. Williams' Pink Pills for my recovery and have recommended them to many people. I am a living testimonial of the worth of the medicine."

The tonic treatment with Dr. Williams' Pink Pills succeeds where other treatments fail because it is based on the sound medical principle that the health of the nerves depends on pure, red blood.

Every person who is interested in the home treatment of nervous disorders should send for the new edition of our booklet entitled, "Diseases of the Nervous System, Their Nature, Symptoms and Treatment." The booklet describes symptoms and gives much useful information. Address the Dr. Williams Medicine Co., Schenectady, N. Y.

Dr. Williams' Pink Pills are sold by all druggists, or will be mailed, postpaid, on receipt of price, 50 cents per box; six boxes for $2.50, by the Dr. Williams Medicine Company, Schenectady, N. Y.

Case Tried Monday

The Chillicothe Gazette says that the trial of the case of Alfred Redouty vs. Jennie Rais was begun before the petit jury in common pleas court Monday. The action is one in which the plaintiff asks for judgment upon a promissory note given the plaintiff's mother by the defendant, while the defendant enters a counter claim for a much larger sum for supporting and caring for her mother for a number of years. The plaintiff, who is a resident of Portsmouth, was represented by T. C. Anderson of Portsmouth and L. B. Yaple of Chillicothe. W. W. Boulger represents the defendant.

A jury was secured without any delay and the defense immediately exercised its right to call the plaintiff to the stand for cross examination. The case was tried in common pleas court about a year ago and the jury disagreed.

A new baby was born to Plasterer Alva Gee and wife of Thirteenth street, Monday night.

"You're Well!" Then Keep Well—

Don't wait for a sick spell to come along and prostrate you. Take Schenck's Mandrake Pills whenever you feel a little dull or out of sorts. They keep the digestion strong, the stomach sweet, the bowels regular, the liver active. Wholly vegetable—absolutely harmless—plain or sugar coated. 25c a box. READ OUR FREE BOOK on lung, liver and stomach disorders. Your name on a post card gets it.

Dr. J. H. SCHENCK & SON, Philadelphia, Pa.

OUR HISTORY

This bank was established in 1863 and we were one of the first one hundred chartered under the National Bank Act. The bank's history embraces periods of panics and depression, prosperity and opulence, of the black years of '73 and '93 and '98, but from the time of its beginning to this day of grace—nearly fifty years—save on legal holidays its doors have never been closed, and it has discharged all trusts and met all obligations with absolute fidelity. It has not heretofore and does not now pay a high rate of interest to secure deposits, with the accompanying necessity for taking unwarranted risks to make the business obtained thereby profitable. We stand upon this record. We pay interest at the safe rate, three per cent on certificates of deposits and savings. Accounts large or small solicited.

The First National Bank

Capital & Surplus ..... $ 400,000.00
Resources over $2,000,000.00

Striking Talk By Hon. Henry Bannon

The Brotherhood Class of the First Christian church helde a big meeting Monday night in the church. Over 100 men were present. Songs were sung and a good time enjoyed.

The feature of the evening was a stirring and eloquent address by Attorney Henry T. Bannon on "Equal Opportunities." Mr Bannon was Rooseveltian in his speech, for he spoke of a new era in politics and a new way of conducting things in general. He attacked special interests and declared that congress should hit hard the unscrupulous trusts. He commended conservation and demanded purity in politics.

Mr. Bannon's opinion was that both of the old parties needed a cleaning up. The speech closed with a masterly appeal for civic purity.

OBITUARY

Miss Mae Walker, daughter of Mr. and Mrs. J. C. Walker, was born at Ashland, Ky., Sept. 15, 1891. Died at her home in Harrisonville, O., Sept. 17, 1910, aged 19 years, 2 days. She was married to Floyd L. Shump, Sept. 23, 1909. Besides her husband and little daughter, Madeleno Virginia, she leaves a father, mother, two brothers and a host of friends to mourn her loss. The funeral services were held at the Harrisonville M. E. church. Interment in Bennett's cemetery.

'Tis hard to break the tender cord,
When love has bound the hearts,
'Tis hard, so hard to speak the words,
"We must forever part."
Dearest loved one, we must lay thee,
In the peaceful graves embrace,
But thy memory will be cherished,
Till we meet thy heavenly face.

A friend—Gladys Lutz.

Deafness Cannot Be Cured

by local applications, as they cannot reach the diseased portion of the ear. There is only one way to cure deafness, and that is by constitutional remedies. Deafness is caused by an inflamed condition of the mucous lining of the Eustachian Tube. When this tube is inflamed you have a rumbling sound or imperfect hearing, and when it is entirely closed, Deafness is the result, and unless the inflammation can be taken out and this tube restored to its normal condition, hearing will be destroyed forever; nine cases out of ten are caused by Catarrh, which is nothing but an inflamed condition of the mucous surfaces.

We will give One Hundred Dollars for any case of Deafness (caused by catarrh) that cannot be cured by Hall's Catarrh Cure. Send for circulars, free.

F. J. CHENEY & CO., Toledo, O.
Sold by Druggists, 75c.
Take Hall's Family Pills for constipation.

N. G. SPANGLER OPERATED ON

Mr. N. G. Spangler, division freight agent of the B. & O. S.-W., who was operated upon last Monday at Seton hospital in Cincinnati, is still confined to the hospital. He is getting along nicely but it will be some time before he will be able to leave the institution and resume his duties. —Chillicothe Gazette.

Wants to be Regulated

John Morris, the Massie block barber, thinks the Portsmouth board of health should follow the example set in Columbus and take supervision of barber shops. Sanitation is of utmost importance, says John, and he for one would welcome any regulations that might be made.

MUST UNDERGO OPERATION

Miss Lottie Dodge, daughter of Wayne Dodge, a B. & O. S. W. roundhouse foreman, suffered another attack of appendicitis at the Selby shoe factory Monday and had to be removed to her home on Fourteenth street. The young woman had just returned to work a few days ago after several week's illness with appendicitis. Arrangements are under way to have her returned to Hempstead hospital for a surgical operation.

Postpones Building.

David Williams, well known traveling shoe salesman, has decided not to begin the erection of his proposed new home until next spring.

BOY STRICKEN ON STREET MONDAY

Much excitement was created in the vicinity of Fourth and Chillicothe streets Monday night about 9:30 by the frantic cries of a negro boy who had developed a sudden attack of appendicitis. He was Laurel Powell, aged 14, who works for his grandfather, Teamster Jim Polly. The boy had been in the gallery of the opera house watching the performance when he fell in a faint. He went out to the alley at the rear only to drop in his tracks and scream at the top of his voice. Persons about Dico's livery stable were the first to reach his side and soon quite a crowd gathered. The boy continues his cries for half an hour or more. He was picked up and laid down on a nearby stairway while some one summoned police and the patrol which removed him to his home at Twelfth and Railroad. City Physician Dr. J. B. Ray made an examination, and while finding the boy in much pain did not believe he had appendicitis.

Thanks From Battery D.

The officers and members of Battery L desire to return thanks to the citizens of Portsmouth for courtesies extended during the reunion Monday. Also to the Street Railway company for the trolley ride and J. F. Potts for entertaining veterans at his theater.

Russell Saw That Balloon

John W. Russell, proprietor of a men's furnishing store, saw that balloon Sunday. John was in the vicinity of Powellsville when the balloon came down a hollow seemingly from the direction of South Webster.

Biggs House Is Crowded

The Biggs house which contains 72 guest rooms was crowded Monday night and many turned away. Landlord Morris Abrams of the Harris house turned away no less than twenty persons the night before and all hotels are seemingly doing a brisk business.

Woman's Nature

It is the nature of women to suffer uncomplainingly, the discomforts and fears that accompany the bearing of children. Motherhood is their crowning glory, and they brave its sufferings for the joy that children bring. No expectant mother need suffer, however, during the period of waiting, nor feel that she is in danger when baby comes, if Mother's Friend is used in preparation of the event. Mother's Friend relieves the pain and discomfort caused by the strain on the different ligaments, overcomes nausea by counteraction, prevents backache and numbness of limbs and soothes the inflammation of breast glands. Its regular use fits and prepares every portion of the mother's system for a proper and natural ending of the term, and it assures for her a quick and complete recovery. Mother's Friend is sold at drug stores. Write for free book for expectant mothers.

BRADFIELD REGULATOR CO., Atlanta, Ga.

Mother's Friend

"Rengo Belt"

Is the New Hygienic Corset giving every line of latest fashion. This is the first season in years that you can truly be in vogue and be corseted in perfect comfort.

"Rengo Belt" Corsets have made it possible to reduce the hips and have an even, slightly sloping figure from bust downward.

The New Rengo Belt styles have simply equalized the waist, bust and hips, giving just a little more waist to the figure, and thus a great deal more comfort.

The result is simply beautiful. Every stout woman should try one of these famous models before fitting the spring gowns.

Rengo Belt

Style 43 has High Bust and Style 47 Low Bust $2.00
Style 49 High Bust, and Style 50 Medium Bust $3.00
Extra quality of Imported Contil

For Sale By

The Anderson Bros. Co.

Cor. Chillicothe and Third Sts.

WASHBURN-CROSBY MILLS
DAILY CAPACITY 40,000 BARRELS

GOLD MEDAL FLOUR

Next time you come to Minneapolis, ask for a pass and see for yourself how we make the flour that makes your bread.

COPYRIGHT 1910 WASHBURN-CROSBY CO. MINNEAPOLIS, MINN. 63

Labor Council Had Meeting

Central Labor Council at its monthly meeting Monday night transacted only regular and routine business. Appeals have been received to aid the Columbus carmen who are out on a strike and the local Carmen's union has named a delegate to attend the conference of labor leaders to be held in Columbus this week. He will also serve as a representative of the Labor Council.

Excursion on The N. & W.

The N. & W. has decided to give Portsmouth fans an opportunity of witnessing the game between the Reds and Cleveland Americans at Cincinnati Sunday, Oct. 16th, by running an excursion on that day. It will be the last Sunday excursion of the season. Excursions will also be run on Oct. 2nd and and 9th.

Police Ready For Winter

Police officers are beginning preparations for the winter by ordering overcoats and other heavy wearing apparel. Officers Walker and Phillipps Monday evening placed orders for fine military overcoats, that will be delivered within a few weeks.

To Attend Funeral.

H. S. Grimes has given up the idea of attending Taft day in Cincinnati in order to attend the funeral of T. W. Baum, prominent grain dealer at Duvall's Station, Wednesday morning.

Contractors S. Monroe & Son now have Third street concreted as far up as Sinton street.

MEET ME AT THE—

AIRDOME

A DANDY SHOW TONIGHT

COME AND LAUGH

Cor. Eighth and Chillicothe.

Cold or Hot Weather

or fine weather—it's all registered with one of our good thermometers.

They tell you how cold or hot it was during the time you are as well as if you were constantly looking at it. We sell this very convenient thermometer for $1.50.

We also sell the cheaper grades of thermometers as low as 15c.

Don't go shopping all over town for goods in our line, but come at once to our store. You'll surely find it.

Nearly everybody who is anybody reads our interesting advertisements.

Yours Truly,

The Central Hardware Co.

Central Market Square

29 Gallia St. Phone A-569
One Half Block East of Postoffice

NEW IDEA CLOTHING CO.'S

Fall 1910

New Grey Suits

New Brown Suits

New Blue Stripes in Fine Cassimeres or Worsteds

All Finely Tailored Union Made. We guarantee a Fit and Save you $5.00 on every Suit.

If you never have worn one of our Suits you better call and buy one. Satisfaction guaranteed.

$15 and $20

New Idea Clothing Co

One Price Clothiers & Furnishers.

306 Chillicothe Street.

YOUR FOOT

Deserves the best that means of course,

EXCELSIOR SHOES

Made at home and sold on the closest margin.

Blue Front,
GEO. MUNION, Propr.
292 Gallia St.

No matter what you want in the way of Groceries and Produce of quality, call on the

MODEL GROCERY.

Prompt Delivery. Both Phones.

BRUCH & HURTH,
121-123 Gallia Street.

Children's School Dresses

Just received a lot of schoolDresses in dark colored Ginghams and Galletia cloth washable and serviceable, all sizes from 6 to 14 at . . . $1.00 and $1.25

Just what they need and the prices are less than making them.

Children's School Hose:—the kind that will stand the rough wear you will find here.

Soldier Boy and soldier girl Hose at 15c made by the Buster Brown Company will wear better than any you have ever bought for the price.

Buster Brown Hose for Boys, Girls and women sold by us with a absolute guarantee. We give you a written guarantee and furnish new Hose for all that will not stand the test only cost you 25c a pair. Come in and let us explain.

603 Chillicothe St.

The Atlas Trading Co.

603 CHILLICOTHE

GRAND OPERA HOUSE

All week, commencing

MONDAY, SEPT. 19th

Dainty MAY LA PORTE

and company in a new line of Plays

Opening Play—

LENA RIVERS.

Ladies FREE under usual conditions.

Prices .. 10, 20, 30c matinees 10c

Norfolk & Western RAILWAY

$39.75 From Portsmouth, O., Sept. 30th to Oct. 14th;

TO

California, Arizona, Utah

$40.05 Sept. 14th to Oct. 14th, from Portsmouth, O., to

Seattle, Portland and Northwest

For further information apply to S. B. Adams, Passenger Agent, 420 Chillicothe street.

Telephones—Home, 47; Bell 67.

FOR THE FINEST DRUGS GO TO

MILLER'S PHARMACY

Cor. Ninth and Waller Sts.
Near N. & W. Ry. Depot.

HARRY M. FLOWERS

Dealer in Groceries, Meats and Produce. Our specials this week:

Potatoes ..... 10c peck
Canned Corn or Tomatoes 8c

Phone 1044.
Cor. Eleventh and Findlay.

THE CUCU

is one of the new fall and winter shoes for the classy young man, who wants style and individuality as well as quality—Spartan of Bluchers and 3 Button College cut in black and tan—high heel and toe.

BAKER

THE SLEEPLESS SHOEMAN

45 Gallia St. Above Orpheum

All the Latest Songs For 19c

East End Music Store

311 East Eleventh Street.
Home Phone, A-737.

HIGH CLASS CITY PROPERTY CENTRALLY LOCATED.

Insurance, Fire, Tornado, Life, Casualty, Plate Glass, Boiler, Accident and Health. Municipal Bonds for sale.

We will furnish your bond.

GEO W. GRIMES.
109 Gallia St.
Home phone 1209; Bell 203.

A Complete Drug Store

That is just what we have here—one to which you can come for anything in the druggist's line and not be disappointed.

A great stock!

Yes; ten thousand and one different articles. Some are called for fifty times a day; others once or twice a year.

But we must have them all, because you expect to find them here.

Proprietary medicines of all kinds. Toilet and sanitary articles in great abundance and variety.

All prescriptions filled with accuracy by graduate pharmacists of long experience.

WIN NYE

Fourth and Chillicothe

Judge Corn May Be Dark Horse Winner

The Irontonian says:

"Edward E. Corn, Ironton, O., Congressman from the Tenth District.

How would that sound?

If the rumor which was current in the inner political circles of Ironton, Monday evening are correct, and it is believed they are, such may be heard after the November election providing that the unexpected happens this year and the Republicans of the district elect their congressional candidate.

The rumor has it that Switzer finds himself unable to land the needed seventh vote, and that Johnson and his friends are determined that none of the opposition forces shall have the plumb, and after much persuasion have prevailed upon Judge Corn to accept the appointment at the hands of the Board of Election Deputies provided it is offered him without any effort being put forth upon his part to get it.

It is understood that when the Board convenes in Jackson on the 23rd that the same candidates who were voted upon in Portsmouth will be voted upon again. If Switzer can't land on the first ballot Judge Corn's name will be sprung and he will receive eight perhaps all twelve of the votes upon the next ballot. It is understood that the Adams, Lawrence and Gallia committeemen, the Switzer votes, are favorable to the plan, and that Pike county will furnish one perhaps two votes for Corn and Jackson one if not two. Under such conditions it is natural to suppose that Scioto will answer, "Two for Corn."

Judge Corn is out of the city, hence could not be interviewed on Monday. It is understood, however, that he is not a candidate for the place, as that term is generally understood and only agrees to accept it providing it is offered him, by the committeemen.

It might be added that Judge S. G. Dill, of Pike, is being groomed as Judge Corn's successor.

CONCERT TO BE GIVEN ON SEPT. 23

The following concert program will be given at the First Christian church, Portsmouth, Ohio, on the evening of September 22nd:

1. Trio—Organ, violin and piano; La Traviata, Verdi.
2. Violin — (a) Humoresque, Dvorak; (b) Les Adieux, Sarasate; (c) Hejre Kati, Hubay.
3. Organ selection—Miss Leila Brown.
4. Reading—Miss Sadie Kricker.
5. Piano -En Route, Godard.
6. Violin — (a) Simple Avue, Thome; (b) Second Berceuse, Renard; (c) Mazurka De Concert, Musin.
7. Reading—Miss Sadie Kricker.
8. Vilolin and piano—Andante and Finale; from E Minor Concerto, Mendelssohn.

Saved a Soldier's Life.

Facing death from shot and shell in the civil war was more agreeable to J. A. Stone of Kemp, Tex., than facing it from what doctors said was consumption. "I contracted a stubborn cold," he writes, "that developed a cough, that stuck to me in spite of all remedies for years. My weight ran down to 130 pounds. Then I began to use Dr. King's New Discovery, which completely cured me. I now weigh 178 pounds." For Coughs, Colds, La Grippe, Asthma, Hemorrhage, Hoarseness, Croup, Whooping Cough and lung trouble, its supreme. 50c, $1.00. Trial bottle free. Guaranteed by The Fisher & Streich Pharmacy.

RAISED TAXES ON PULLMAN CO.

Columbus, O., Sept. 20.—The Pullman Sleeping Car company will pay taxes on an additional valuation of $200,000 next year, the state tax commission having made that increase in its appraisement. And the rate on this is higher, being 1 and 2 2-10s per cent instead of one per cent. as formerly. The rate was raised by the new law. The Pullman company is now in on a valuation of almost $1,000,000.

Senator John Evans is engaged in a few days' work cleaning books at Bannon & Bannon's law offices.

Runaway Boy Is In City

George Carver, a 15-year-old runaway boy from Mudlake, Carter county, Ky., has been lodging at the City prison the past two nights. The boy came here in search of employment. Police Clerk, Frank Beaumont got him a job at the Selby shoe factory but his eye-sight proved defective and he was discharged. He claims his father is dead while his mother is in a habit of running around with men to the neglect of the other four little children at home.

COLLAR BONE WAS BROKEN

James McMahon, a popular N. & W. engineer, is at his home, No. 45 East Eleventh street, nursing a broken collar bone and shoulder blade sustained Saturday night.

McMahon was at the Pendleton roundhouse, three miles out of Cincinnati, preparing to go out on his run when the accident happened. He had been fixing a wedge when the air of a brake leaked releasing a bar. The crowbar flew up and struck him with the above result. The bar rebounded and broke in two as it struck the ground.

Fred Hossman, a New Boston Hungarian lad, has taken a position as clerk with Pressler's Pharmacy.

Protect Yourself!

Get the Original and Genuine

HORLICK'S MALTED MILK

The Food-drink for All Ages.

For Infants, Invalids, and Growing children. Pure Nutrition, upbuilding the whole body. Invigorates the nursing mother and the aged. Rich milk, malted grain, in powder form.

A quick lunch prepared in a minute. Take no substitute. Ask for HORLICK'S.

In No Combine or Trust

USUALLY ONE DOSE RELIEVES INDIGESTION

There would not be a case of Indigestion here if readers who are subject to Stomach trouble knew the tremendous anti-ferment and digestive virtue contained in Diapepsin. This harmless preparation will digest a heavy meal without the slightest fuss or discomfort, and relieve the sourest, acid stomach in five minutes, besides overcoming all foul, Nauseous odors from the breath.

Ask your pharmacist to show you the formula, plainly printed on each 50-cent case of Pape's Diapepsin, then you will readily understand why this promptly cures Indigestion and removes such symptoms as Heartburn, a feeling like a lump of lead in the stomach, Belching of Gas and Eructations of undigested food, water brash, Nausea, Headache, Billiousness and many other bad symptoms; and, besides, you will not need laxatives to keep your stomach, liver and intestines clean and fresh.

If your Stomach is sour and full of gas, or your food doesn't digest, and your meals don't seem to fit, why not get a 50-cent case from your druggist and make life worth living? Absolute relief from Stomach misery and perfect digestion of anything you eat is sure to follow five minutes after, and, besides, one case is sufficient to cure a whole family of such trouble.

Surely, a harmless, inexpensive preparation like Diapepsin, which will always, either at daytime or during the night, relieve your stomach misery and digest your meals, is about as handy and valuable a thing as you could have in the house.

Sam Sends A Message

Among congratulatory messages received by President Gableman on Portsmouth winning the pennant was one Tuesday from Sam Baldwin, now of Dayton. Sam writes that he will be on hands to attend the flag raising.

Work has been started on the slate roof for the new creeting shop extension at East Portsmouth. The structural steel work for the new planing mill is also well under way.

2 M. E. Ministers Dropped By Church

Logan, O., Sept. 20.—The committee of fourteen preachers, who heard the charges of immorality, high imprudence and lying filed against Rev. A. M. Mann., district superintendent of the Marietta district of M. E. churches, reached a verdict Sunday night at midnight, after being out nine hours. The verdict, however was not made public until Monday and proved to be "Guilty of high imprudence and unministerial conduct" with a recommendation that the accused be reproved by the Bishop.

The case was a hard fought one, the trial being in session from Wednesday to Saturday evening at three o'clock. Fifteen witnesses were examined and several depositions were read.

Revs. Harper and Lewis prosecuted the case and Revs. Sweinhardt, Bishop and Dick defended.

It is understood that the jury stood eight to six for conviction, on part of the charges, and finally agreed unanimously upon the verdict returned.

The jury in the case of Rev. Lott who was charged with immorality and who was recently adjudged insane, returned a verdict of guilty and he was accordingly dismissed from the conference.

A. P. Goldsmith of Radford, Va., arrived in the city Sunday on business. Mr. Goldsmith has charge of the Radford-Portsmouth Veneer plant in that city.

Miss Liza Tracy, deputy in the county auditor's office, is spending the week at her home at McDermott.

Frisbie Collars

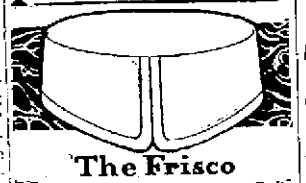

The Frisco

Made in 3 heights and ¼ sizes for particular men. Sits equally well on soft or stiff bosom shirts.

FRISBIE, COON & CO. TROY, N.Y.

AT MOST GOOD SHOPS

25 cents for Two

Fine Work By West

Hill Top residents are enthusiastic about the beauty and the completeness of detail of the new fire engine house at Grant and Franklin avenue.

Much credit is due City Electrician Claude West whose electrical work there is as near perfect as it was possible to make. He has matters so arranged that one can step up to the switchboard and turn on all lights or gongs and open the doors at one time. The latter are equipped with patented openers. A representative of the Gamewell company of Cincinnati was so impressed with Claude's ability that he said a job awaited him with that firm at any time he desired to make a change.

Four fire department horses expected soon to be placed on the market for sale, are Charles, a steamer horse; Henry and Alex, the two truck horses and Mike, an all around horse. All are still fine animals but no longer serviceable for fire department work.

Open New House On Wednesday

The formal opening of the new hilltop engine house will take place Wednesday evening at 6:30. All officials including city council have accepted Safety Director Brennan's invitation to attend.

Denial By Dora Kountz

Editor Times:—I wish to state to the people of Portsmouth that it was not me that stole the $20 from Kidds' to buy a wedding gown. Instead, it was a girl by the name of Holmes, better known as Patterson, a colored woman of about 25 years of age. I don't know the lady the money was taken from and I am sure she don't know know me. I write this in justice to myself and people. DORA KOUNTZ.

LOWERS AGE TO RECEIVE COMMUNION

A striking departure in the practice of the Catholic church, especially in this country, will be caused by the recent decree of the Pope, setting the age for First Communion of children at the year they reach discretion.

In the church a child is supposed to reach discretion, that is knowledge of good and evil, at about 7. The custom, however, is not to allow it to partake of Communion until it has reached about 12 and is substantially grounded in knowledge of the fundamentals of its faith. The Pope decrees the change because of an apparently growing disposition to make the reception of the Sacrament too much of a formality.

The decree will not become operative until it is published by the bishops of the several dioceses, which will probably be done as soon as official notice is received from Rome.

W. Heschang, the Cincinnati tailor for Anderson Bros., is in town taking orders.

A WEAK WOMAN AND HER STORY

In Floral, Ark., Lives a Lady Who Feels That Her Strength Was Restored by Cardui.

Floral, Ark.—"I must speak a good word for Cardui," writes Mrs. Viola Baker, of this place.

"About a month ago I was in very bad health. I was so weak and nervous that I was not able to do my housework.

"My husband bought me one bottle of Cardui, the woman's tonic. I took it according to directions and now I am in good health.

"I think Cardui is a fine tonic for weak women."

And you are not the only lady who thinks so, Mrs. Baker.

Thousands, like you, have written to tell of the wonderful benefit Cardui has been to them.

Cardui contains no minerals, or other powerful drugs. It contains no glycerin or other mawkish-tasting ingredients.

It is just a pure, natural extract, of natural vegetable herbs, that have been found to regulate the womanly functions and strengthen the female system.

All druggists sell Cardui.

See yours about it.

N. B.—Write to: Ladies' Advisory Dept., Chattanooga Medicine Co., Chattanooga, Tenn., for *Special Instructions*, and 64-page book, "Home Treatment for Women," sent in plain wrapper, on request.

Ayer's Sarsaparilla
Temperance

NEW FALL GOODS

—AT—

The Old Reliable Store

OUR FALL GOODS ARE ARRIVING AND CONTAIN MANY BARGAINS OF ALL KINDS.

NEW COTTON BLANKETS, NEW WOOL BLANKETS, INFANTS FANCY CRIB BLANKETS.

ENTIRE NEW LINE OF COMFORTS OF ALL KINDS FROM 90c UP.

NEW DRESS GINGHAM, PERCALES, SATEENS, LINENS, CRASHES, OUTING FLANNELS, AND TABLE LINENS.

A. Brunner

SECOND AND MARKET STREETS.

OLD PHONE 439 W. NEW PHONE 120

CONTRACTORS

For Slate and Tin Roofing, Galvanized Iron Work, Steel Ceilings, Hot Air Furnaces. If your roof or spouting leaks, call

W. S. HANEY,

1019 Clay St. Phone 592.

Best material and workmanship.

UNDERTAKING

Calls attended to day or night. Home phone 211. Bell 331 R.

GEORGE PFEIFFER.

ANNA PFEIFFER, Lady Assistant

Eighth and Chillicothe.

SELL OLD FURNITURE AND STOVES.

W. H. SMITH,

Home phone No. 365.

No. 9 West Fifth Street.

CHESTER A. KERR,

917 Offnere. Home Phone B 740

Merchant Tailor,

Special attention given to dry cleaning, pressing and repairing

Chesapeake & Ohio Ry.

Schedule subject to change without notice

TIME TABLE

West Bound

No. 1 daily, fast train..7:14 a. m.
No. 3 daily, fast train..1:54 p. m.
No. 7 daily, local .....2:20 p. m.
No. 5 daily, fast train..4:23 a. m.
No. 17 d'ly ex. Sun, local 7:00 a. m.

East Bound.

No. 2 daily, fast train..2:44 p. m.
No. 4 daily, fast train..11:43 p. m.
No. 6 daily, local ....11:31 a. m.
No. 8 daily, fast train..10:46 p. m
No. 16 d'ly ex. Sun local 6:57 p. m

EXCURSIONS

Cincinnati and return, Aug. 29, 30, Sept. 6, 9, 13, 16, 20 and 23, for $3.25.

Baltimore and return, Sept. 9, 10 and 11, at $18.75.

New York and return, daily, for $25.50.

Ticket office, 126 Market street, Washington Hotel. Both phones.

D. A. GRIMES, Agent.

A. L. ELLETT, G. W. P. A. Cincinnati, Ohio.

Pineapple Snow....

The most refreshing frozen dainty made.

Sold in bulk, any quantity.

At fountain 5c a dish, originated by

Wurster Bros.

Leading Druggists,

THE REXALL STORE

419 Chillicothe Street.

Save The Labels. Save The Labels.

BUSTER BROWN BREAD

Save The Labels. Save The Labels.

BLANKEMEYER

The Tailor

609 Chillicothe Street.

ELECTRIC SHOE REPAIR SHOP

Gallia St. Opp. Fire Dept

Sample Shoes at less than factory prices.

PHONE B 1093.

Hon. J. Frank Hanly

FOR FOUR YEARS GOVERNOR OF INDIANA

In One of His Nation Wide Famous Lectures at Trinity M. E. Church, Thursday Evening, September 22

HERE IS WHAT THEY SAID OF HIM IN LOS ANGELES.

"His measurements are titanic. His proportions are in harmony with his six feet of heroic manhood. When disengaged he looks the trained athlete at rest. Upon the platform when speaking he seems a stalwart giant fit for any fray. He looks straight and steadily into the eyes of his auditors as if searching for their higher natures. He is never dramatic, but his intensity is overwhelming. His gestures are few, always unstudied and tremendously effective. His voice is strong, full and clear with a tone of unaffected and deep human sympathy. His manner is winsome, though dominated by an imperious spirit characteristic of a great nature wholly enlisted and engaged in a great cause. He is fervent and forceful in speech, with the culture and polish of an orator, th logic of a skilled advocate and enthusiasm of a reformer.

His superb intellectual endowments, ripe scholarship and wide range of information together with his indomitable will, make peculiarly potent for good all of his public attitudes, utterances and activities.

That he has "come to the kingdom for such a time as this" must be manifest to all who have, in the light of his public record, duly considered the eloquent utterances of this former chief magistrate of a great American Commonwealth."

HERE IS WHAT THEY SAID OF HIM IN MASSACHUSETTS:—

"His eloquence had a noticeable effect on the thousand men and women who heard him. He had his hearers alternating between tears and tumultuous applause, and when he finished the gathering rose and cheered him to the echo."

HERE IS WHAT THEY SAID OF HIM IN PHILADELPHIA:—

"Governor Hanly last night stirred to boundless enthusiasm an audience numbering thirty-five hundred, in the Academy of Music. Expressive in every word and gesture, his voice thrilling with the intensity of his emotion, resounded throughout the big auditorium. He fairly carried his audience with him in his oratorical flights, evoking peal after peal of thunderous applause. At times he was compelled to pause several minutes while the tumult ran its length and the audience voiced its approval."

Don't fail to hear him or you will miss a great opportunity. Remember the date; remember the place.

Trinity M. E. Church, Thursday Evening, Sept. 22

GIVEN UNDER THE AUSPICES OF THE TRINITY EPWORTH LEAGUE

ADMISSION 25c

EVENING TIMES SPORTS

Mr. Jordan Banquets The Pennant Winners

In order to show his appreciation of the efforts of the Portsmouth team which culminated in the Cobblers winning the pennant in the Ohio State League, Allan Jordan, proprietor of the Washington Hotel tendered the players, stockholders and newspaper boys one grand banquet at his popular holstery, Monday evening, a fitting climax to the strenuous campaign brought to a successful conclusion at Lancaster Sunday.

The affair was a pennant winner in itself, and those who were so fortunate as to be recipients of Mr. Jordan's hospitality will ever have occasion to recall it many times during their stay upon this mundane sphere.

Mr. Jordan is one of the 18 karat fans. His enthusiasm is always at fever heat and a defeat never ruffles his even temperament. He is a game loser and a cheerful winner, and one of those kind of fans who is at all times ready and willing to go beyond the limit—for a ball player.

It was eight o'clock when the players and other invited guests seated themselves around the beautifully decorated table, and there were busy times for the next hour. Mine Host Jordan had seen to that banquet himself and the menu card contained all the delicies of the season.

Mr. Jordan sat at the head of the table and at the conclusion of the feast, took occasion to compliment Manager Childs and his well mannered athletes upon their gentlemanly behavior. He said that ball players, such as composed the Portsmouth team, could well be classed as professional men, whose company was desirable at all times and whose demeanor on and off the field stamped them as gentlemen in the strictest sense of the word. Mr. Jordan referred to the fact that he has seen the time when the patronage of ball players was not wanted at the leading hotels—now, he said, they are as welcome as any other guests. His kind words were duly appreciated by the players.

There was no set program when it came to the toast part of the affair. Some one, as is usually the case in these stag affairs, made the mistake of "telling a story," and from that time until the candle burned to the tapers, well you can imagine what happened.

When 10 o'clock rolled around, which came all too soon, the players were compelled to leave in order to make the boat. They were ferried across the placid Ohio, boarded the C. & O. train for Charleston, where they are to play a three game series. They took occasion, however, to thank Mr. Jordan for his display of good fellowship and they voted his as one of the biggest hearted fans in the circuit.

The following is a list of those who partook of Mr. Jordan's hospitality: Oscar W. Newman, H. S. Grimes, R. D. York William Gableman, Philo S. Clark, Gene Crichton, George Wurster, Simon Lihold, George M. Appel, Pete Childs, Joe Lohr, Leonard G. Beckheimer, Richard Walls, J. Wes Hornung, William Irwin, Frank Harter, Frank Moore, Edward J. Conwell, William Jones, John Weinberg, Henry Breen, Lester J. Finney, F. W. Sheridan.

A Piece of Gravel Was Taken From Cobb's Eye

Detroit, Mich., Sept. 20.—There is a mystery now regarding Ty Cobb's eyes which have kept him out of the game for a fortnight. An oculist took a bit of gravel out of the ailing right optic yesterday and Ty says he can see as well as ever and will be in the game in a couple of days. The mystery is how the first oculist, with his elaborate magnifying and examining instruments, happened to miss that rock pile in Ty's eye. In connection with stories that come so straight as to admit of little doubt that Ty has been playing for his release so he can take up with an offer of $15,000 per year from whichever of the New York or Boston clubs he chooses, the length of time the said bewilder has been in Ty's eye is open to argument. Many close observers of events are so mean as to say that it might have got there opportunely in order to be picked out and open a plausible avenue in which to back out of an untenable position.

Harter Goes To Louisville Team

Frank Harter, one of Portsmouth's crack pitchers and who did his part in helping to land the pennant, received a letter from Charles Comiskey, president of the Chicago club, Monday that he had been released to Louisville of the American Association and would report to that club next spring. Harter, it will be recalled was recently drafted by the Chicago Club.

The news that Harter had been turned over to the Colonel came as no surprise. Just before the draft season opened, President Gableman received a telegram from President Murphy asking that a price be set upon Harter. President Murphy stated in the telegram that Harter would be purchased for Louisville. A price was set on Harter by President Gableman, but it was a little too high and consequently the Cubs weighed in with a draft, securing the player for $300.

Harter will no doubt prove a fixture with Louisville and his friends are glad to see him go there in preference to jumping into the big show so suddenly as a year's experience in the American Association will make Harter ready for a call to the majors in 1912, when he will be given his chance to show the fans of the Windy City that a player from their own state is good enough to hold his own with the Cubs.

Pitcher Baxter, secured by the Cubs from Marion, has been released to the Philadelphia National League team; Riley, gobbled by Cleveland from Lima, is turned over to Columbus. Thus it will be seen that this drafting business is only a scheme to allow the big clubs to cover up desirable players for the Association teams. About one player in fifty drafted now get a chance with the Majors.

Reds Are Easy For the Quakers

The Quakers now have the edge on the Reds in the fight for fourth place in the National league, simply because they won yesterday's game from the Rhinelanders, 4 to 2. Gaspar was punished severely, while Moren held the enemy in check. Arthur Fromme, who has been out of the game for practically all season, pitched the last two innings against the Quakers and did not show anything that looked like a hit. The score:

Cincinnati.	AB	R	H	PO	A	E
Beecher, lf	3	0	1	4	0	1
Lobert, 3b	3	0	1	0	3	1
Hoblitzell, 1b	3	0	1	18	0	0
Mitchell, rf	4	1	1	0	0	0
Paskert, cf	3	1	0	0	0	0
McLean, s	4	0	1	2	1	0
Egan, 2b	4	0	0	0	6	0
McMillan, ss	3	0	0	0	3	0
Gaspar, p	2	0	0	0	2	0
*Miller	0	0	0	0	0	0
Fromme, p	0	0	0	0	1	0
**Clarke	1	0	0	0	0	0
Totals	30	2	5	24	16	2

*Miller batted for Gaspar.
**Clarke batted for McMillan.

Philadelphia.	AB	R	H	PO	A	E
Titus, rf	3	2	1	2	0	0
Knabe, 2b	2	1	1	2	5	0
Bates, cf	4	1	2	3	0	0
Magee, lf	3	0	0	0	0	0
Grant, 3b	3	0	1	2	6	0
Bransfield, 1b	4	0	1	11	0	0
Doolan, ss	2	0	0	3	0	0
Dooin, c	3	0	0	4	0	0
Moren, p	3	0	0	0	0	0
Totals	30	4	6	27	11	0

Two base hit—Beecher.
Three base hit—McLean.
Sacrifice hits—Lobert, Knabe 2, Grant, Doolan.
Home runs—Bates, Mitchell.
Stolen bases—Paskert, Titus, Magee.
Double play—Doolan, Knabe to Bransfield.
Struck out—By Gaspar 2, by Moren 3, by Fromme 1.
Bases on balls—Off Gaspar 3, off Moren 3.
Wild pitch—Moren.
Umpires—O'Day and Brennan.

Harold Paul, a barber at Sperry & Watters' found Cincinnati such a strong attraction that he went back Monday for another week's stay.

Buckeyes Play At Ironton

Emancipation Day, which falls on September 22, is going to be a big day for the Buckeyes, a fast local colored organization. Accompanied by a bunch of loyal rooters they will leave for Ironton in the morning and will play Ironton at Beechwood park. In the afternoon they play a team from Ashland at Ashland.

The boys hope to win both games and are making preparations with that end in view. The aggregation is one of the fastest amateur teams in Southern Ohio.

BOY HURT IN A BALL GAME

Nelson Tatman, son of L. G. Tatman met with a painful accident Monday while playing ball. The end of his finger was so badly damaged while trying to catch a hot one that the nail had to be taken off by the robbs.

SHAKE UP FOR PITTSBURG PITCHERS

Pittsburg, Sept. 20.—"We will clean at least some of the careless boys off the team before the opening of next season," was a remark made by Barney Dreyfuss when asked for an expression on the make-up of the team for next year. It is now the intention of owners of the champions to have as nearly a new pitchers' list next season as is possible. Outside of Phillippi none of the pitchers can consider his position assured.

Camnitz, Leifield and Maddox, on whom the Pittsburgs depended for so much, have been disappointments, and it will be a matter of surprise if they will be retained. It was for alleged bad influence over this trio that Victor Willis was sent from Pittsburg to St. Louis, but they have each done worse without the company of Willis.

L. F. Dightman, an N. & W. signal man, has given up his position. He left for Detroit Monday morning where he will take a similar position with the Big Four railroad.

DINED THE COBBLERS

Chillicothe, O., Sept. 20.—The Portsmouth champs spent two hours in the city Sunday night, en route home. They were all happy over their success, and will be wined and diner at the River City.

That "dined" part is all right, but nix on the "wined."

STANDING OF TEAMS

YESTERDAY'S RESULTS.

National League.

Philadelphia	4
Cincinnati	2

American League.

Cleveland	5
Philadelphia	4
St. Louis	6
Boston	3
Chicago	1
New York	0
Washington	6
Detroit (11 innings; darkness.)	6

American Association.

Columbus	2
Louisville	0
Kansas City	7
St. Paul	2
Indianapolis	3
Toledo	0
Minneapolis	10
Milwaukee	4

HOW THEY STAND.

National League.

Clubs.	W.	L.	Pct.
Chicago	89	41	.685
New York	78	55	.586
Pittsburg	76	57	.573
Philadelphia	69	67	.507
Cincinnati	69	69	.500
St. Louis	53	78	.405
Brooklyn	53	81	.396
Boston	47	88	.348

American League.

Clubs.	W.	L.	Pct.
Philadelphia	94	42	.691
New York	78	58	.574
Detroit	78	60	.565
Boston	76	60	.559
Cleveland	63	74	.460
Washington	59	78	.431
Chicago	56	80	.412
St. Louis	43	95	.312

American Association.

Clubs.	W.	L.	Pct.
Minneapolis	104	58	.642
Toledo	87	73	.544
Columbus	85	74	.536
St. Paul	84	78	.519
Kansas City	83	77	.519
Milwaukee	73	88	.453
Indianapolis	67	93	.419
Louisville	58	100	.367

Score One For Doyle

Score one more for Billy Doyle. Red Nelson, who he secured for the St. Louis Browns from the Akron team of the O. P. league, pitched his third game against New York yesterday, and let them down with five hits winning easily 5 to 1. This makes Nelson's record a clean one and he is now leading the pitchers of the American league.

CONGRATULATIONS FROM THE FANS OF CHILLY

All hail to Portsmouth!

The team from the River City won the championship and won it fairly. To Manager Pete Childs goes all the credit. If it had not been for his steady consistent work in holding the team together there might have been a different story. He's a grand manager and a fine fellow, and there are many Chillicotheans who are delighted with his success.—Chillicothe News-Advertiser.

COVALESKIE

The balltosser pesky we call Covaleskie
Is back with his foot on the mound,
And while he's so zealous won't somebody tell us
The way that his syllables sound?
Some call him Kovalsky, which may be a false key;
Some gurgle "Kovailsky" in doubt,
And some in the telling would follow the speding,
But that is a curve they can't clout!
Just think of their tongues striking out!

—New York World.

HARD LUCK TRAILED THE LIMA TEAM

Lima, O., Sept. 20.—No team in the league has been so unfortunate as the Limas. Pitchers went wrong just when they were needed the most, crack fielders were incapacitated from work just when a critical series was on. The team of 1910 has been a team of cripples, and hardly a game was played with the lineup intact. Lefty Houtz is the only one of the team who has not missed a game, and he did not join the locals until several weeks after the season had opened.

PRES. READ IS PRAISED

Columbus, O., Sept. 20.—The Ohio State league wound up a very successful season Sunday with double-headers at Lancaster, Lima and Marion. Portsmouth broke even with Lancaster, Chillicothe and Lima broke even and Marion took two from Newark. The race was remarkably close and exciting until the last few days, when Portsmouth forged to the front and won out with a lead of 28 points over the Lima club, which finished seven points ahead of Marion. Newark, Lancaster and Chillicothe finished as named. President Read is to be congratulated on steering the league through a remarkably successful year.

JENNINGS ON WORLD SERIES

Detroit, Mich., Sept. 20.—"The team that gets the jump is pretty apt to be the team that wins the world's championship series."

This is the way Hugh Jennings, manager of the Detroit Tigers, who has three times running battled for the world's pennant, Wednesday figured the big series that is likely to be played between the Chicago Cubs and the Philadelphia Athletics.

"The winner of the first game," continued Jennings, "puts his opponent in the position of having to win two to gain a lead, and in a short series of seven games this means a great deal.

"I would not go on record as to the relative chances of the Athletics and Cubs. In a short series like the world's series, it is foolish to prophecy, but I will say this, if the Cubs are the team they were two years ago (when the Tigers lost the world's championship to them) the Athletics have not a chance. I don't know just what the Cubs are now, but the Athletics are a good team."

Though Jennings would not say it, he is known privately to have expressed the opinion that the Athletics might have a little more of the fighting, never say-die spirit of the Tigers to insure victory over the great Chicago National league organization. He expressed the opinion here that the American league would annex the flag.

SENATORS GET HARRY BEMIS

Columbus, O., Sept. 20.—Catcher Harry Bemis, for whom Columbus last winter wanted to deal so badly, has at last been secured from the Cleveland Americans. Bemis has been asked to report here today or tomorrow. This great Cleveland backstop of a few years ago is still in splendid condition and will make a valuable man for a Class A club. He has been out of the game for several weeks, due to an injured finger, but is ready to resume work. The strong game of Easterly and Land while he was on the shelf convinced Cleveland that he could be spared.

Scout Billy Doyle left Monday for Louisville on official business.

HAVE NO CLUE TO RUNAWAY

Not a thing has been heard of Mrs. Lum Neighbors, wife of a contracting plasterer, who disappeared from her home on McConnell avenue last Thursday. Mr. Neighbors was seen Tuesday regarding his wife's mysterious leave-taking but he avows complete ignorance of his wife's whereabouts. He seems deeply saddened by the affair and fears that his wife may have met with foul play.

Mrs. Neighbors left shortly after dinner Thursday intending to call upon her sister, Mrs. Pearl Ackerman of New Boston, who was at the point of death. It was the last seen of her by her husband or children.

Inquiring of the relatives at New Boston, Mr. Neighbors then learned that his wife did call on her sister and left soon after for home, she said, where she claimed she had her washing on the line to be taken in out of the threatening weather. Between New Boston and Portsmouth she seems to have been enveloped in a cloud and spirited away.

Mrs. Neighbors was seen by one man at the N. & W. depot where he declares a short, stockily built woman bought her a ticket for Chillicothe. The story is not given much credence by Mr. Neighbors.

Mrs. Neighbors has a sister in the reformatory at Delaware, O., and she had often promised to visit her with the view of securing her dismissal. Thinking that she could have possibly gone there her husband called up the authorities there without finding a clue.

Two children, one 16 months and the other 3 years of age, are at present being cared for by a daughter of Mr. Neighbors who is here from Cincinnati on a visit.

Note Case Heard To Court Tuesday

The case of William Miles against A. J. and H. Clay Finney to collect on a $500 note was heard to the court Tuesday morning both parties having waived a jury trial. The court reserved its decision until some points of law were investigated.

On the fourth of December, 1907, a promissory note for $500 was signed by A. J. and H. Clay Finney and William Miles and delivered to Mr. Hughes, the tailor on Second street.

H. Clay Finney had negotiated the loan from Mr. Hughes as he claims for Mr. Miles who wanted to buy a race horse. Mr. Hughes not knowing Mr. Miles had Mr. A. J. Finney and H. Clay Finney to go surety on the note. This is H. C. Finney's story which is corroborated by A. J. Finney.

Mr. Miles contended that H. C. Finney had borrowed the money for his own use and that he went his security along with A. J. Finney. The note was bought by Ralph Calvert and when it fell due all the parties refused payment. Mr. Miles at last paid the note when Calvert threatened to bring suit. The whole question resolves itself in who was the maker and who the surety. Mr. Miles contends that H. C. Finney was the maker and that he and A. J. Finney were sureties. The Finneys contend that Miles was the maker and they the sureties.

Joe Lewis Is Out of Game

Marion, O., Sept. 20.—Joe Lewis will not return here next spring to assume the management of the local Ohio State league club. This was made plain today by the Digger leader, who informed the club officials that he had been here long enough and wanted his unconditional release. Ossie Shreck the old-time major league receiver, may manage next year's team.

NICE WORDS FOR REILLY

Columbus, O., Sept. 20.—Catcher Emmett Reilley didn't do duty Sunday behind the bat, but will likely appear in one of the remaining games. Louisville players rate his work highly and think he will be a fixture next year.

Going To Jackson.

Barney O'Connor, one of the accommodating and affable street car conductors will go to Jackson, Wednesday, where his wife has been visiting for the past two weeks with her parents, Mayor and Mrs. John Jones. Mrs. O'Connor will accompany her husband home the last of this week.

For New Manhattan.

An entire carload of new fittings and fixtures for the new Maharas restaurant have arrived in the city and will be installed in the former room occupied by the Manhattan restaurant as soon as the repairs to the place which was gutted by fire recently are finished.

Pat Is Better.

Patrick Herron, the Brewery Hollow resident, who was bitten Monday by a copperhead, will recover. He is feeling much better, and the effects of the poisonous bite are rapidly wearing off.

To Queen City.

Frank M. Baggs, secretary of the Manufacturer's Association, and who has done much to make Portsmouth's part in the Ohio Valley Exposition at Cincinnati, a grand success, will go to the Queen City, Wednesday, where he will remain until the exposition closes its doors. Mr. Baggs has accepted an invitation to dine with President Taft on Wednesday evening.

Mrs. Carl Lorenz returned to Cleveland Monday after an extended visit to her parents, Mr. and Mrs. Louis Blomeyer.

In New House

The new hilltop engine house was occupied for the first time on Tuesday morning. The equipment is all installed and the first load from the East End engine house was transferred Monday afternoon. The firemen for the new house were taken from the East End house, which is to have a new force of men.

The force of the new house is as follows: Captain, McQuat, firemen, Ellis, Craiguiles, Roberts, Jefferson and Hobstetter. The new fire alarm system which the city recently ordered will be installed as soon as it arrives.

Chief Lynn will move into his new quarters at the East End engine house, which will be the central station, as soon as a new floor and other improvements are completed.

Harvey Bush is temporarily in charge of the Turley building elevator in place of Dan Rines who is off duty on account of the death of an aunt.

ANTI-ACHE
"Cures headache in a flash"
Relieves the congestion, cools the head, stops the ache. Absolutely safe for old or young. Does not leave slightest ill effects or reaction. Tasteless Tablets All druggists, 10c and 25c
Wayne Chemical Co., Clarion, Pa.

Every Gentleman In Portsmouth Should See The New Slide Toe At LEHMAN'S

$40.05
Portsmouth to IDAHO Points
Low One-Way Colonist Fares in effect daily from September 15 to October 15, 1910
via
Union Pacific
Standard Road of the West
Electric Block Signals
Excellent Dining Cars
For tickets and information, call on or address
W. H. CONNOR, G. A.
53 East 4th Street, Cincinnati, Ohio
UNION PACIFIC OVERLAND ROUTE

DIAMONDS!
Albert Zoellner
Jeweler, 3rd and Chestnut

COUNCIL DISCUSSES NEW ENGINE HOUSE

The greater part of city council's caucus Monday night was given over to a discussion of the needs of the new Hill Top fire engine house and considerable headway was made.

It was agreed that a company of eight men would be needed, including a captain to direct the new auto truck, a lieutenant to have charge in his absence, five firemen and a watchman. The captain will receive the same pay as the engineers of the other fire companies, $75 per month. An ordinance organizing a new company will be introduced at the first meeting held in October.

Upon the recommendation of Safety Director Brennen council authorized the employment at once of two men to act as watchmen at the East End house while it is undergoing repairs. This is made necessary because the switchboard and other fire alarm and electrical appliances might otherwise be tampered with. Mr. Brennen's invitation to attend the opening of the house Wednesday evening was accepted and council will go there in a body before convening for its meeting Wednesday evening.

An ordinance will also be introduced at the October meeting to use the proceeds of the sale of four of the department horses and an additional $500 or whatever may be needed to replace them with new and better horses.

Messrs. D. D. Stoner, C. C. Milstead and Roy McElhaney appeared as a committee from the Woodmen of the World and applied for a permit to use the lower end of York Place for holding a street fair commencing September 26th. Permission was granted with the understanding that ropes are stretched and members of the order stationed to guard and protect the Playground from any and all interference. This the committee agreed to.

Attorney Will Richardson applied for a permit to build an outside stairway on the south side of his building at Fifth and Chillicothe streets. He and his brother are obliged to vacate their present quarters in the Anderson building and want to establish offices on the second floor of their own building. It was the sense of council that there was no law or ordinance giving authority to give up sidewalks for stairway purposes but any that have been built have simply been suffered, though citizens if so disposed, could enjoin the work. Accordingly no decision was reached in the matter, and Mr. Richardson if he builds the stairway will do so at a risk.

President Pfau reported the need of a new curb and gutter on the north side of Eleventh street between Findlay and Railroad. Referred to street committee and engineer for an estimate.

Attorney Alex Woodrow addressed council at some length in the interest of the Richter, Thompson and Zehner claims growing out of the raising of B. & O. S.-W. tracks on West Fourth street. Council was not disposed to allow any more than had been recommended by the arbitration committee and in effect told Mr. Woodrow it will stand suit.

The sum of $55 was agreed upon as the price for a sanitary sewer tap at the Hebrew Synagogue. This is the price asked for all business blocks and as the temple is a three-story building it is placed in the same class.

Gehres Bros. and the B. & O. S.-W. have decided to pave Fourth street past the former firm's Imperial Roller Mills to beyond the first alley west without any cost to the city but ask the services of the city engineers in supervising and letting the contract. The request will be granted.

The solicitor was directed to bring in appropriating ordinances for two proposed sewers, the big sanitary sewer asked for by Jake Pfau and other East Eleventh street property owners and the one asked for by Orville Sprague and other East Third street residents.

Council decided to have the service department go right ahead advertising contracts for the paving of Sinton street and the Chillicothe pike intersection.

More Assignments At M. E. Conference

Reverends J. W. Atkinson and W. C. Hartinger, and W. B. Anderson, who have been attending the Ohio conference of the Methodist Episcopal church at Logan, returned to Portsmouth Monday night. Rev. Dr. J. N. Eason is expected to return tonight. The conference was one of the best ever held, and all report a large attendance.

District Superintendent Rev. Frank Gilliland, who retires, was assigned to the Mt. Vernon Avenue M. E. church of Columbus, O. It is one of the prominent churches in the city. Rev. L. B. Magee, the new district superintendent, is assigned to Portsmouth. He was pastor of the Mt. Vernon Avenue church. Rev. Magee is expected to move to Portsmouth next week. He is a scholarly christian gentleman, and will be a welcome addition to the local ministry.

Rev. Otto Giesen, who was pastor of the German M. E. church, is assigned to Worthington, Ohio, where he will move this week with his family.

Of other appointments of local interest, include the following:

W. D. Cherrington, district superintendent of the Chillicothe district; A. J. Hawk, Trinity, at Chillicothe, and H. B. Cooper, at Walnut Street, same city. J. W. Mongey is returned to Waverly. Rev. H. K Wishon is sent to Richmondale and Rev. George S. Lightner is transferred from New Plymouth to South Solon. R. P. Stimmel goes to Wellston.

Rev. J. C. Arbuckle is superintendent of the Lancaster district. Rev. P. A. Bright goes to the Sixth Avenue church, Lancaster; Rev. J. C. Jackson is returned to London; Rev. W. L. Correll goes to Logan.

Rev. Herbert Scott is superintendent of the Columbus district. Rev. W. H. Miller goes to Gift Street, Columbus, and C. F. Chandler to Indianola; Rev. L. C. Haddox to North Street, Columbus; Rev. B. L. McElroy returns to Delaware as professor.

Rev. A. H. Norcross is district superintendent of the Zanesville district. Rev. E. S. Matheny is returned to Crooksville; Rev. J. F. Kamith goes to Hebo and Rehoboth.

Rev. Arthur M. Mann is superintendent of the Marietta district. Rev. F. M. Swinehart goes to Athens; Rev. A. P. Cherrington goes back to Gallipolis.

Leslie Bendure, who is employed with Lazarus & Co., at Columbus, returned to that city on Tuesday after a few days' visit here. His father, T. D. Bendure, is now with the Dunn-Tart Company.

HERE IS A REMEDY THAT WILL CURE ECZEMA.

"WE PROVE IT"

Why waste time and money experimenting with greasy salves and lotions, trying to drive the eczema germ from underneath the skin when Wurster Bros., the Drug Store guarantees ZEMO, a clean liquid preparation for external use to rid the skin of the germ life that causes the trouble? One application will relieve the itching and often times one bottle is sufficient to cure a minor case of eczema.

In over 2,000 town and cities in America, the leading druggist has the agency for ZEMO and he will tell you of the marvelous cures made by this clean, simple treatment. ZEMO is recognized as the cleanest and most popular treatment for eczema, pimples, dandruff and all other forms of skin or scalp affections whether on infant or grown person. Will you try a bottle on our recommendation? Wurster Bros'. Drug Store.

CORN SHOW AT COLUMBUS

Columbus, O., Sept. 20.—New York will have a big exhibit at the national corn show to be held in Columbus next January. Cornell college of that state, will also take an important part in the exhibit and will show you how soil experimentation is carried on. It is proposed to have every state in the Union represented. Preparations have been under way since last January for the show, which will be the biggest thing of the kind ever attempted.

VERDICT FOR W. S. WALKER

The jury in the case of the Scientific American Complying company against William S. Walker, reported, Monday evening, about 6 o'clock, returning a verdict in favor of Mr. Walker. Not only did they find for Mr. Walker against payment of the $90 claimed to be yet due on the books but also gave him judgment against the company for $14, the amount of the original payment made by him when the order was given.

Minstrels to Celebrate

The Al G. Field Greater Minstrels will celebrate the beginning of the 25th year of the show with a banquet at Savannah, Ga., October 6th, 1910.

Now At Ironton.

Fred Winters, formerly of the ferryboat Chesapeake here, is now chief engineer of the C. & O. transfer boat at Ironton but expects to continue his residence here.

Miss Anna Pfeiffer and her mother, Mrs. Mary Pfeiffer, returned Sunday from Cincinnati where they spent the past week.

C-N

NO germs, insects, or bad odors can survive the use of C-N in the cleaning water. Use it constantly, it will save your family from sickness, and means no extra labor, and the cost is practically nothing, for you use so little of it.

SOLD EVERYWHERE 25c-50c-$1

Trial Size 10 CENTS

WEST DISINFECTING CO. NEW YORK

DISINFECTANT

ORPHEUM BILL IS PLEASING

It's a "slicker" show at the New Sun this first half and wholly deserving of the honor in rechristening the handsome vaudeville theatre.

There is nothing but the high article of the business clear through, beginning with a fantastical impersonation of Chinese sleight-of-hand stunts to a really exceptional line of work by Eldora and company which foots the bill.

Ching Ling Foo, in the act under that title excites not a little mirth, but not by his tricks. His petulant perambulations before the footlights in putting through his tricks bring down the house.

Carroll, Chatham and Keating, a trio of as much merit as name, in a rural comedy sketch accompanied by much more music are entitled to "headline" positions. Carroll originates quite a bit of foolishness which is amusing. The songs of the trio are without a flaw.

Italia and Greene are fairly good, especially the young lady in the sketch with her song describing the various modes of walking indulged in by the also various and sundry girls of the nations. The way a Portsmouth girl walks should be noticed especially.

Eldora and company bring up in the rear with a battery of high class juggling all stunts of which are novelties. Eldora's company, a comedian of no mean ability, played his way into favor at the kick-off and to continue in the vernacular of the gridiron, continued until he made a touchdown. His make-up is his fortune.

An act not on the bill of fare was again pulled off by that ingenious property man, Henry Warden, who stepped off the stage to the tune of "Turkey in the Straw." "Puss" got all the applause he wanted and then some.

A SOCIALIST CONVENTION

The Socialists of the Tenth Congressional and the Circuit Judicial districts will meet at Wellston, next Saturday, September 24, to nominate a candidate for congress and for circuit judge.

Mr. George Mooney of Portsmouth, is the only candidate so far for congress and in all probability he will be the nominee. No candidate has yet entered the field for the nomination for circuit judge and it is probable that no candidate will be named for this office. Many of the local Socialists expect to attend the convention.

Louis Schuler has resigned his position at the N. & W. terminals, to take a similar one with the Hoer Engine Co.

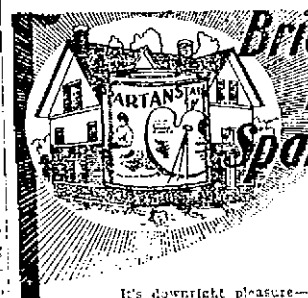

Brighten your home with Spartan Stain

A little bit of time; a little bit of paint; a whole lot of the joy of ACCOMPLISHMENT.

It's downright pleasure—to say nothing of the saving—to use

SPARTAN-STAIN THE FAULTLESS FINISH

It preserves the wood, gives it any color you choose.

Easy to apply, flows evenly, gets slowly, dries quickly.

For floors, doors, woodwork and furniture. Get a can and get busy.

SCHLOSS & CO.

414 Chillicothe St.

SKILFUL PRESCRIPTION MIXING

is the one specialty upon which we particularly pride ourselves—probably because it's really the most important phase of the drug business. When your doctor orders such and such medicine you get just that. We take no risks—therefore you run none.

RED CROSS X PHARMACY

Seventh and Chillicothe Streets

Portsmouth, Ohio.

Thacker Case To Take A New Turn

A new turn is expected in the case of John P. Thacker, who skipped out to avoid arrest for alleged criminally assaulting Mrs. Fannie Ballard.

It is learned that steps have been taken by the young woman, who is only 16, and her husband, Will Ballard to also bring civil action against Thacker and a big damage suit will probably result.

Thacker is a native of Mt. Sterling, Ky., and formerly owned the Arlington and Portsmouth hotel properties. He is still a heavy real estate owner here.

Is In Pittsburg.

Leslie C. Turley of the Portsmouth Harbison-Walker company has gone to Pittsburg for a few days' business visit.

STAR SOAP STAR SOAP

Special Value for the Wrappers

Seven-piece glass Berry Set, a new and beautiful design,

For 50 Star Soap Wrappers.

Regular value 100 Wrappers.

To be had at

THE SAMUEL HORCHOW COMPANY

42-44 Gallia Street, Portsmouth, O.

OFFER EXPIRES NOVEMBER 15th, 1910.

THE PROCTER & GAMBLE CO.

Refrigerators MUST GO

We want to get rid of every Refrigerator and Ice Box in the house and have put a price on them that will make them move out in a hurry. If you want one do not lose any time, but come at once and see what we are offering. Zinc lined stone lined and porcelain lined. Come before the one you want is sold.

The Hibbs Hardware Co.

123-125 W. SECOND ST.

ALL THE LATEST NOVELTIES IN FABRICS

Are to be seen at HAAS'S.

Fabrics made into stylish, long wearing garments by skilled clothing designers and deft workmen. When you are in need of a suit or single pair of trousers, you will do well to consult HAAS.

Satisfaction is guaranteed — cloth, fit, workmanship.

THE HAAS CLOTHING CO., Clothiers, Tailors and Furnishers, Fifth and Chillicothe Sts.

Help Make Portsmouth the Cleanest City in the State

BURN GAS TO HEAT.
LIGHT AND COOK.

The Portsmouth Gas Co.

Both Phones. Seventh and Chillicothe Sts.

A LITTLE OF OUR ICE CREAM

is never enough. It tastes like "more" all the time. And unlike many other things you can eat all of our ice cream you want to. It is so pure and wholesome, made under such cleanly conditions that no quantity eaten can harm. Try some and note its excellence.

GEO. W. FREUND, Gallia and Offnere.

For Headaches.

There Isn't Any Headache Remedy That Does The Work Like Hicks' CAPUDINE.

It gives quick relief from Headaches of all kinds, including Sick or Nervous Headaches, and Headaches caused from cold, grip or stomach troubles.

Capudine is also the best and quickest remedy for attacks of Cold or Grip. It soon relieves the aching and feverishness and restores normal conditions.

Capudine is liquid—easy and pleasant to take—acts immediately. 10c., 25c. and 50c. at drug stores.

We Are Handling Furniture!

these days that is finer than anything we believed could be sold for the money. See our new dining room chairs, tables, china closets, etc. They are as fine examples of furniture making as you can find anywhere at any cost. Yet a visit here will simply amaze you by the modesty of our prices.

The East End Furniture Co.

1009-11-13 Lawson, Simpson Block.

NEW SUN THEATRE

Formerly New Orpheum

This First Half

CARROLL, CHATHAM & KEATING

Presenting "At Crow's Nest Inn."

ELDORA & CO.

The American Cinquevalli

CHING LING FOO

Chinese Illusionist

ITALIA & GREENE

The Song Writers

Matinee 2:30. Nights 7:30 and 8:45.

MEN'S SUITS TO ORDER

Hats, Caps, Shoes, Men's Furnishings, Handkerchiefs, etc.

LEMON & WHITE.

Eleventh and Lawson Sts.

DENTIST,

605 Chillicothe Street.

F. C. GOODWIN,

For Reliable Plumbing Gas Fitting Steam Heating

and Electrical Wiring, Lamps and Material call on

The Tritscheller Co.

Second and Chillicothe.

HALEY & SON

East End Livery, Sale and Feed Stables.

Home Phone 536.

Rear of 525 Gallia St.

Portsmouth, Ohio.

HAGER'S CARNATION CREAM

For Chapped Hands, Skin and a good preventative in rough weather.

JAS. A. HAGER,

The Druggist,

Corner Gallia and John.

Home Phone 905.

MONEY

Do you need money? Everybody does sometime or other. But when it comes to getting it—Don't experiment. But come to the Company which for five years in your city has and continues to show its merits; has passed them all, by its honest business methods and modern system. Only Company with legal rates. No deduction when loan is made — payments arranged for your own convenience. Give us a call when in need and be convinced.

ROOM 1, KRICKER BLDG.
PHONE X 334.
15 GALLIA ST.
PORTSMOUTH, OHIO.

HOME-LOAN-CO

Highest prices paid for old Furniture and Stoves.

G. W. LIFE & CO.,

72 West Second St.

Home Phone 482.

Eugene E. Knox, Masonic Temple, Insures anything Insurable.

Question Answered

Who will make me a good suit. Why Schwartz, of course. See their new fabrics for fall Place your order now, at

SCHWARTZ'S

TAILORS, HATTERS AND FURNISHERS,

FOURTH AND CHILLICOTHE,

Heart of Portsmouth,

BEFORE

Going Picknicking stop in

STAIGER'S

and get what you want.

The Only Easy Way to Wax Floors

You need no weighted brush to polish.

The newest, most satisfactory and economical floor-wax is liquid.

You can apply it on the floor with a cloth, and rub lightly to a lustrous polish with a soft cloth. No need of using a heavy, awkward waxing brush, or digging paste-wax out of a can.

Columbus Hard Drying Liquid Wax contains no paraffine or other greasy substance to soil rugs or clothing. You can wash the floor with water without injuring the wax.

Unexcelled for either hard or soft woods.

THE PURE DRUG CO.,
JNO. E. RAPP, Mgr.,
Turley Building.

J. W. RUSSELL,

The new fall line of The Ed. V. Price Custom made Clothing now on display, at

Hatter and Gents Furnisher,

505 Chillicothe Street.

THE INTERSTATE TRANSFER AND STORAGE COMPANY.

Omnibus and Baggage Transfer to and from all Trains and Boats, day and night. Moving Vans and Storage. Hauling of every description. All grades of Coal. Both Phones.

Office Second and Jefferson Sts. Portsmouth, Ohio.

SHOES

And Furnishing Goods. Shoe Repairing.

Gallia and Lawson Sts.

C. HANS,